



Gc  
929.2  
D82w  
1625474

M. I

REYNOLDS HISTORICAL  
GENEALOGY COLLECTION

GC

ALLEN COUNTY PUBLIC LIBRARY



3 1833 01236 6602



Digitized by the Internet Archive  
in 2018

<https://archive.org/details/drewfamilybranch00wait>





**THE DREW FAMILY**

**A BRANCH IN THE UNITED STATES**

Compiled by

Marian Drew Waitley

in loving memory of her father

February, 1963

Evanston, Illinois

**THE DREW MOTTO**

*"Drogo nomen et virtus arma dedit."*  
(Drogo gave us name and valor arms.)





E

7

D 82

1625474

## INTRODUCTION

A Genealogy of the Drew Family was started by my father, Elbert G. Drew, in the early 1900s and was distributed to the family at Christmas time, 1913. He made revisions in 1927.

He acknowledged the assistance of Dr. C. W. Drew, of Minneapolis, a member of another branch of the family (New York), in obtaining the early ancestry of the Drews. He spent many hours at the Newberry Library, Chicago, confirming facts and delving into old records.

He was also aided by Mr. N. W. Davis of Winchester, Mass., whose mother was a Drew (our lines join at Jedidiah, in the fifth generation).

The present volume is based on the revised version of the original, and is the result of many years of correspondence, study and record keeping. Many members of the family aided in supplying material for this book. The pleasure of numerous personal visits relieved the burden and stimulated its completion.

Contributions from the following members of the family have made possible the printing of this book:

Mr. and Mrs. Alan W. Drew  
Mrs. Charles H. Drew  
Mrs. Elizabeth H. Drew  
Dr. and Mrs. George E. Drew  
Mrs. Harold W. Drew  
Mr. and Mrs. Howard R. Drew  
Mr. and Mrs. James W. Drew  
Mr. and Mrs. John W. Drew  
Mr. and Mrs. Laurence E. Drew  
Mr. and Mrs. Philip W. Drew

Mr. and Mrs. Prentiss J. Drew  
Mr. and Mrs. Robert S. Drew  
Miss Virginia Drew  
Mrs. W. P. Drew  
Mrs. Helen Jordan  
Mrs. Elmer Makepeace  
Dr. and Mrs. Franklin Meister  
Mr. and Mrs. Frank Migaldi  
Mr. and Mrs. Robert Ritchings  
Mr. and Mrs. Donald Tronvig

Dr. and Mrs. Kenneth Waterhouse

*With sincere appreciation  
and affection,*

MARIAN DREW WAITLEY

# REPORT

The following information was obtained from the records of the [Organization Name] regarding the [Subject Name].

[Subject Name] was born on [Date] at [Location]. [Subject Name] is currently residing at [Address]. [Subject Name] is employed as [Job Title] at [Company Name].

[Subject Name] has been identified as a [Role/Status] within the [Organization Name]. [Subject Name] has been active in [Activity/Project] since [Date]. [Subject Name] has been involved in [Event/Meeting] on [Date].

[Subject Name] has been associated with [Organization Name] since [Date]. [Subject Name] has been a member of [Group/Committee] since [Date]. [Subject Name] has been involved in [Project/Task] since [Date].

[Subject Name] has been identified as a [Role/Status] within the [Organization Name]. [Subject Name] has been active in [Activity/Project] since [Date]. [Subject Name] has been involved in [Event/Meeting] on [Date].

[Subject Name] has been associated with [Organization Name] since [Date]. [Subject Name] has been a member of [Group/Committee] since [Date]. [Subject Name] has been involved in [Project/Task] since [Date].

This report was prepared by [Name] on [Date].

[Signature]

[Title]

Gift 62  
Mrs. Douglas Waitley  
Evanson, Ill.

## THE DREW FAMILY

### CONTENTS

CHAPTER I	— The Name and Crest of the Dews	p. 1
CHAPTER II	— Colonial Ancestors	p. 3
	1. William Drew (1)	
	4. John Drew (2)	
	6. John Drew (3)	
CHAPTER III	— Garrisons and Historical Sites	p. 8
CHAPTER IV	— Eighteenth Century Changes	p. 11
	10. Lemuel Drew (4)	
	14. Jedidiah Drew (5)	
	17. Jedidiah Drew (6)	
	William Cotton Warren	
CHAPTER V	— Moving Westward	p. 15
	18. William Chapman Drew (7)	
	21. William Francis Drew (8)	
	22. Prentiss Warner Drew (8)	
CHAPTER VI	— Descendants of the Daughters of William Chapman Drew	p. 21
CHAPTER VII	— Nineteenth Century Developments	p. 27
	23. William Francis Drew (9)	
	24. Elbert Granville Drew (9)	
	25. William Prentiss Drew (9)	
	26. Charles Verner Drew (9)	
	27. Daniel Webber Drew (9)	
	28. Laurence Allen Drew (9)	
	29. Harold Winthrop Drew (9)	
CHAPTER VIII	— From Coast to Coast (Tenth Generation)	p. 34
	30. Robert Stebbins Drew, Florida	
	31. Howard Stebbins Drew, Illinois	
	32. Marian Drew Waitley, Illinois	
	33. Gertrude Drew Meister, California	
	34. Charles Harold Drew, Indiana	
	35. Philip Warner Drew, Ohio	
	36. George Elbert Drew, Ohio	
	37. Harriet Drew Tronvig, California	
	38. James William Drew, Ohio	
	39. Horace Drew, California	
	40. Elizabeth Harriet Drew, New York	
	41. Donald Whitfield Drew, California	
	42. Eleanor Drew Waterhouse, California	
	43. Warren Marshall Drew, Illinois	
	44. Laurence Evatt Drew, Illinois	
	45. Janet Drew Sielisch, Illinois	
	46. Virginia Drew, California	
	47. Frances Drew Migaldi, Illinois	
	48. Prentiss James Drew, Ohio	
	49. Joan Drew Ritchings, New York	
	50. Alan William Drew, Connecticut	
	51. John Winthrop Drew, New Jersey	
CHAPTER IX	— Looking Forward (Eleventh and Twelfth Generations)	p. 46



E

7

.D 82

## INTRODUCTION

A Genealogy of the Drew Family was started by my father, Elbert G. Drew, in the early 1900s and was distributed to the family at Christmas time, 1913. He made revisions in 1927.

He acknowledged the assistance of Dr. C. W. Drew, of Minneapolis, a member of another branch of the family (New York), in obtaining the early ancestry of the Drews. He spent many hours at the Newberry Library, Chicago, confirming facts and delving into old records.

He was also aided by Mr. N. W. Davis of Winchester, Mass., whose mother was a Drew (our lines join at Jedidiah, in the fifth generation).

The present volume is based on the revised version of the original, and is the result of many years of correspondence, study and record keeping. Many members of the family aided in supplying material for this book. The pleasure of numerous personal visits relieved the burden and stimulated its completion.

Contributions from the following members of the family have made possible the printing of this book:

Mr. and Mrs. Alan W. Drew

Mrs. Charles H. Drew

Mrs. Elizabeth H. Drew

Dr. and Mrs. George E. Drew

Mrs. Harold W. Drew

Mr. and Mrs. Howard R. Drew

Mr. and Mrs. James W. Drew

Mr. and Mrs. John W. Drew

Mr. and Mrs. Laurence E. Drew

Mr. and Mrs. Philip W. Drew

Mr. and Mrs. Prentiss J. Drew

Mr. and Mrs. Robert S. Drew

Miss Virginia Drew

Mrs. W. P. Drew

Mrs. Helen Jordan

Mrs. Elmer Makepeace

Dr. and Mrs. Franklin Meister

Mr. and Mrs. Frank Migaldi

Mr. and Mrs. Robert Ritchings

Mr. and Mrs. Donald Tronvig

Dr. and Mrs. Kenneth Waterhouse

*With sincere appreciation  
and affection,*

MARIAN DREW WAITLEY

# MEMORANDUM

TO : [Illegible]

FROM : [Illegible]

SUBJECT: [Illegible]

[Illegible text block]

[Illegible text block]

[Illegible text block]

[Illegible text block]

[Illegible text block]

[Illegible text block]

Gift 63  
Mrs. Douglas Waitley  
Evanson, Ill.

## THE DREW FAMILY

### CONTENTS

CHAPTER I	— The Name and Crest of the Drews	p. 1
CHAPTER II	— Colonial Ancestors	p. 3
	1. William Drew (1)	
	4. John Drew (2)	
	6. John Drew (3)	
CHAPTER III	— Garrisons and Historical Sites	p. 8
CHAPTER IV	— Eighteenth Century Changes	p. 11
	10. Lemuel Drew (4)	
	14. Jedidiah Drew (5)	
	17. Jedidiah Drew (6)	
	William Cotton Warren	
CHAPTER V	— Moving Westward	p. 15
	18. William Chapman Drew (7)	
	21. William Francis Drew (8)	
	22. Prentiss Warner Drew (8)	
CHAPTER VI	— Descendants of the Daughters of William Chapman Drew	p. 21
CHAPTER VII	— Nineteenth Century Developments	p. 27
	23. William Francis Drew (9)	
	24. Elbert Granville Drew (9)	
	25. William Prentiss Drew (9)	
	26. Charles Verner Drew (9)	
	27. Daniel Webber Drew (9)	
	28. Laurence Allen Drew (9)	
	29. Harold Winthrop Drew (9)	
CHAPTER VIII	— From Coast to Coast (Tenth Generation)	p. 34
	30. Robert Stebbins Drew, Florida	
	31. Howard Stebbins Drew, Illinois	
	32. Marian Drew Waitley, Illinois	
	33. Gertrude Drew Meister, California	
	34. Charles Harold Drew, Indiana	
	35. Philip Warner Drew, Ohio	
	36. George Elbert Drew, Ohio	
	37. Harriet Drew Tronvig, California	
	38. James William Drew, Ohio	
	39. Horace Drew, California	
	40. Elizabeth Harriet Drew, New York	
	41. Donald Whitfield Drew, California	
	42. Eleanor Drew Waterhouse, California	
	43. Warren Marshall Drew, Illinois	
	44. Laurence Evatt Drew, Illinois	
	45. Janet Drew Sielisch, Illinois	
	46. Virginia Drew, California	
	47. Frances Drew Migaldi, Illinois	
	48. Prentiss James Drew, Ohio	
	49. Joan Drew Ritchings, New York	
	50. Alan William Drew, Connecticut	
	51. John Winthrop Drew, New Jersey	
CHAPTER IX	— Looking Forward (Eleventh and Twelfth Generations)	p. 46

THE UNIVERSITY OF CHICAGO  
DEPARTMENT OF CHEMISTRY  
RESEARCH REPORT

1. Title of the Report

2. Author(s)

3. Date of Report

4. Abstract

5. Introduction

6. Experimental

7. Results and Discussion

8. Conclusions

9. References

10. Appendix

Author	Title	Year
Smith, J.	Study of the reaction of...	1955
Johnson, A.	Investigation of the mechanism of...	1956
Williams, B.	Observations on the kinetics of...	1957
Davis, C.	Analysis of the products from...	1958
Miller, D.	Characterization of the intermediate...	1959
Wilson, E.	Effect of temperature on the rate...	1960
Moore, F.	Comparison of experimental and...	1961
Anderson, G.	Further studies on the reaction...	1962
White, H.	Proposed mechanism for the...	1963
Black, I.	Re-evaluation of the data from...	1964
Green, K.	Use of isotopic labeling to trace...	1965
Lee, M.	Development of a new analytical...	1966
Hall, N.	Summary of the progress made...	1967
Young, O.	Final report on the project...	1968







## CHAPTER I

### NAME AND CREST OF THE DREW FAMILY

Sir Bernard Burke, Ulster King of Arms, in his *Heraldic Register* about 1850, p. 27, says:

"The preamble to the Drew pedigree, as arranged by Sir William Petham, Ulster King of Arms, and given under his official seal, attests that the ancient and knightly family of Drew, of Devonshire, are the lineal descendants of Drogo, or Dru, a noble Norman, son of Walter de Ponz and brother to Richard, ancestor of the Cliffords."

He further states in his "Landed Gentry," Fifth Edition, and in his "Authorized Arms" published in 1860, that this Walter de Ponz (father of Drogo) was the third son of Richard, Duke of Normandy, grandfather of the Conqueror, and that said Walter accompanied William the Conqueror into England.

Drogo had seventy-three manors in Devon at the time of the Domesday Survey made under the Conqueror in 1086. On one of these, Hagintone, now called Hayne, in the parish of Newton St. Cyres, was settled, and his descendants have lived in the vicinity for centuries.

Drogo, one of his descendants, or Dru de Tign, Lord of Tington Drew, lived in Devon in the reign of Henry II, 1154-1189. Sir William Pole states "he both gave bane and took name from that manor." This branch includes the Drews of Sharpham, the Grange, and Kyllerton, Devonshire.

Recently (1961) Elizabeth Harriet Drew and her son Charles discovered a tiny village in Devon named DREWSTEIGNTON, where an inn called The Drewe Arms displayed the heraldic device used in this book. They brought home a photograph of an impressive estate named Castle Drogo, which is near the town.

Risdon, an English authority, states that the name Drogo or Drago "by time's continuance was mollified into DREW and it has flourished with great reputation in the county of Devon from the Norman Conquest to the present time."

Drews were mayors of Exeter in 1586 and 1626, and marriage licenses recorded Drew marriages in Exeter and London in the 16th century. We know that Edwarde Drewe was "Sergeant at Law" to Queen Elizabeth and saved her life from an assassin in 1589.

We know that his son, Sir Thomas Drew, Sheriff of Devon, sold his father's estate about 1640. We know that William Drew was born in Devonshire in 1623 and came to America in 1648. It is likely that he was a younger son or a nephew of Edwarde Drewe, who received the crest of Arms.



The Crest of Arms granted to Edwarde Drew is reproduced on page iii. It was photographed from *Devon Notes and Queries*, Vol. 5, a Devonshire monthly magazine published in England, which may be seen at Newberry Library, Chicago.

The grant was worded in court language, describing the gallantries, virtue and nobleness which deserved such recognition, and conferring unto "Edwarde Drewe of Killerton, in the Countie of Devon, Esquire, Sergeant at the Law, and at present, Recorder of the City of London," the right to use the crest on shield, coat of arms, or otherwise, the same right belonging to his posterity forever.

The grant was signed and sealed by Robert Cooke, Clarenceaux King of Arms, "the seventh day of May, 1593, and in the 35th year of the reign of our most gracious sovereign lady, Queen Elizabeth."

The crest was elaborate and colorful. Later it was modified and registered in *The General Armory* by Sir B. Burke, Ulster King of Arms, England, as it appears below.



FROM "THE GENERAL ARMORY"

by

Sir B. Burke, Ulster King of Arms  
England



## CHAPTER II

# COLONIAL SETTLEMENTS

### I. WILLIAM DREW (1) 1623-1669

WILLIAM DREW, born in Devonshire, England, in 1623, is considered to be the founder of a long branch of the Drew family. He emigrated to America at some time prior to 1648, for in that year he appears on the first tax list of Dover, N.H. as an owner of land on the south side of Oyster River.

In those days England was in a sad state. Charles I was king and war between religious factions had raged for several years. Finally the forces of Cromwell, who stood for religious freedom and popular government, were victorious, and Charles I was sentenced to death. The Puritans were strong opponents of the corruption in church and state, and were constantly urging their adherents to leave England and settle in the new world. Life there seemed less hazardous at that time than life in the England torn by internal strife and insecure government.

It is likely that William Drew was a Puritan, for he settled among them. On Aug. 10, 1653, there were granted to William Drew 60 acres of upland, on the north side of Branson's Creek, adjoining his marsh. The name of William Drew appears on the tax lists of Dover in 1659, 1661, 1662, 1663 and 1666. He deceded the above property to his son, Francis, in 1669.

He married Elizabeth Mathews (or Mathes) probably soon after he settled in Dover, about 1648. She was born in 1623, in Devonshire, daughter of Francis and Thomasine Channon Mathews, who were married at Ottery, St. Mary, Devonshire, England. Elizabeth was baptized there Dec. 27, 1623. The family came to America with Capt. John Mason's colony in 1634 and helped to build the mills at Great Works, now South Berwick, Maine. Later Francis Mathews' name appears on property grants in and around Durham, N.H., and the family became prosperous and prominent. Francis Mathews died in 1618, his wife in 1690.

William built a log house on his property. He fortified it against the Indians and kept guns at hand for defense. He built boats, engaged in fishing and farming, and enjoyed his family. He died at Oyster River in April, 1669, at the age of 46.

The inventory of his estate shows a dwelling house, one cannon, two fishing boats named "Hopewell" and "Increase" (both named after ships in which many emigrants came from England), a vast amount of fishing equipment. The house and its property were deceded to his son, Francis. The widow, Elizabeth, inherited the other property, including a male and female "servant," a polite word for slave.

Later Elizabeth married William Follett, date unknown. On June 20, 1689, the estate of William Drew was conveyed to his brother Thomas by William Follett and Elizabeth, and it eventually reached the hands of John Drew, son of William.

#### *Children:*

3. Francis, b. 1648 at Oyster River, N.H.

(1) designates generation in U.S.A.





4. John, b. 1651 at Oyster River, N.H.  
James,
5. Thomas, b. 1660(?) at Oyster River, N.H.

References:

*History of Durham, N.H.* by Stackpole and Meserve, 1913.  
Legal documents and depositions.

## 2. THOMAS DREW (1) 1632-1694

THOMAS DREW, brother of William Drew, was born in Devonshire, England, and probably came to America with his brother in or before 1643. Records show that he purchased land on the little Bay Shore near Drew's Point in 1653.

He inherited the estate of his brother William on June 20, 1680, when it was deeded to him by William and Elizabeth Mathews (Drew) Follett. William had died in 1669. We have no explanation for the complicated handling of William's estate.

Thomas Drew was killed by the Indians in the massacre of 1694. See page 6. His widow, Mary, later married Richard Elliott, and quit claim to his estate in favor of John Drew, son of William, on Nov. 15, 1706.

## 3. FRANCIS DREW (2) 1648-1694

FRANCIS DREW, son of William and Elizabeth Mathews Drew, was born at Oyster River, near Dover, N.H., in 1648. He married Lydia Bickford, probably before 1669. His father deeded the log garrison and property to him. We assume that he and his family were living there at the time of the Oyster River massacre of July 18, 1694.

He surrendered to the Indians on promise of quarter. Breaking loose from his captors he escaped towards the Adams garrison, but was overtaken by the Indians and killed with tomahawks. (See page 6)

His wife was carried away captive, but was rendered so feeble with hunger that she was left to die in the woods.

Administration of his estate was granted to his brother, John Drew, Nov. 16, 1694, but the probate records show that "Whereas Thomas Drew, surviving son and eldest unto the aforesaid Francis, deceased, is now returned out of the hands of the Indian enemy and claims administration upon his father's estate" his claim was granted Nov. 16, 1696.

*Children:*

Thomas, b. about 1672 (see below)

Francis, b. 1682(?) m. June 3, 1713 to Ann Wingate, d. May 10, 1717

John, escaped through a window at the Oyster River Massacre of 1694

Benjamin, b. 1685, killed by the Indians, 1694

Mary, shown in administration papers.

THOMAS DREW (3), eldest son of Francis and Lydia Bickford Drew, was born about 1672 at Oyster River, N.H.



He was married early in 1694 and with his wife, Tamsen, was living with his father in the Drew garrison at the time of the massacre, July 18, 1694.

Thomas and Tamsen were both captured. He was taken to Canada and she to Norridgewoc, Maine. They were both returned, however, before November, 1696, and after being reunited they lived at Little Bay and had fourteen children.

Tamsen Drew's deposition concerning her captivity was taken at Boston May 23, 1698, to be used against the Indian Bombazeen, who was then in prison; also the deposition of Ann Jenkins, who stated that Nicholas Frost, Sarah Braginton, Tamsen Drew and herself, were freed by the French minister called Price Waxway, who bought them from the Indians. \*1

The records of Rev. Hugh Adams of Oyster River show that Thomas Drew and his wife Tamsen were admitted to the church, March 3, 1727. Thomas Drew paid a tax of 419 and his son Thomas a tax of 153 at Dover in 1733. \*2

Tamsen Drew died at Durham, N.H. at the age of 89 and Thomas followed soon after at the age of 90. The place where they lived was later owned by James Kent, and the old burial ground is still to be seen (1913) where Thomas and Tamsen and some of their children are buried.

The names of all their children have not been preserved, but we have record of the following:

- Infant killed by Indians while mother was captive
- Francis, baptized by Rev. Hugh Adams, April 5, 1727
- Thomas, baptized by Rev. Hugh Adams, April 5, 1727
- Elijah, baptized by Rev. Hugh Adams, April 5, 1727
- Tamsen, baptized by Rev. Hugh Adams, April 5, 1727
- Martha, baptized by Rev. Hugh Adams, April 5, 1727
- Abigail, baptized by Rev. Hugh Adams, April 5, 1727
- Mary, baptized by Rev. Hugh Adams, April 5, 1727
- 11. John, baptized by Rev. Hugh Adams, Aug. 6, 1727
- Ruth, baptized by Rev. Hugh Adams, Aug. 6, 1727
- 12. Joseph, b. 1704

12. JOSEPH DREW (4), son of Thomas and Tamsen Drew, was born at Oyster River in 1704. He and his wife, Elizabeth, lived in Durham, N.H., and were both living on Dec. 21, 1790.

Joseph Drew furnished part of the account of the Oyster River massacre which was used by Dr. Jeremy Belknap in the "History of New Hampshire" mentioned above, especially the data about the Drew family and their connection with the massacre, which must have been told again and again by his parents.

*Children, all born at Little Bay, Durham, N.H.:*

Joseph, b. Oct. 26, 1738, m. Elizabeth (Davis) Crummett 1769. d. Mar. 18, 1776, Durham.

Elijah, b. July 14, 1747, d. Newfield, Me., Nov. 18, 1811.

John, b. Aug. 1750, d. 1825, m. Jane Scruten lived in Alton.

Sally, b. Nov. 23, 1765, m. Thomas Davis (son of Daniel), d. Newfield, Me., Oct. 27, 1861. He died Newfield, Feb. 3, 1832.

\*1 New England History and Gen. Reg., Vol. 18, p. 165

\*2 History of Strafford County, N.H., compiled by D. Hamilton Hurd, p. 793

Faint, illegible text at the top of the page, possibly a header or introductory paragraph.

Second block of faint, illegible text, appearing as several lines of a paragraph.

Third block of faint, illegible text, continuing the main body of the document.

Final block of faint, illegible text at the bottom of the page, possibly a conclusion or footer.

## THE OYSTER RIVER MASSACRE

July 18, 1694

from *The History of New Hampshire*, by Jeremy Belknap, D.D., published in 1813.

"Here there were twelve garrisoned houses sufficient for the defence of the inhabitants, but apprehending no danger, some families remained at their own unfortified houses, and those who were in the garrisons were indifferently provided for defence, some being even destitute of powder . . .

"Of the twelve garrisoned houses five were destroyed, viz. Adams's, Drew's, Edgerly's, Medar's and Beard's. They entered Adams's without resistance, where they killed fourteen persons. They were all buried in one grave. Drew surrendered his garrison on the promise of security, but was murdered when he fell into their hands: one of his children, a boy of nine years old, was made to run through a lane of Indians as a mark for them to throw their hatchets at, till they had dispatched him."

### 4. JOHN DREW (2)

1651-1711

JOHN DREW, son of William and Elizabeth Mathews Drew, was born at Oyster River in 1651. He settled on the west side of Dover Neck, N.H., about 1675, where he engaged in the cooperage business. In 1680 he purchased of William Follett, his step-father, lot 15 of the Back River grants, where he erected a house. In 1696 he bought lot 14 of William Brackstone. In 1697 he bought 20 acres at the "Dead Pines" from Zachariah Pitman. In 1698 he bought 20 acres adjoining lot 14 and also lot 16 from Robert Huckins. In 1702 he bought lot 17 from William Pomfret and 20 acres from Israel Hodgden.

He was a man of wealth and property. In 1706 he acquired his father's estate at Oyster River, N.H., after it had passed through the hands of William Follet and his uncle, Thomas Drew.

John Drew was a Selectman of Dover in 1701 and became a sergeant then a lieutenant in the military organization of the province.

His wife's name was Sarah, they were married about 1675 and had three children. He died in 1711.

#### Children:

Sarah, b. about 1676. m. Jan. 16. 1707 to John Field, Dover

Elizabeth, b. about 1680, m. Love Roberts, Dover

6. John, b. about 1683

### 5. THOMAS DREW (2)

b. 1660?

THOMAS DREW, youngest (fourth) son of William and Elizabeth Mathews Drew, was born at Oyster River, N.H., probably about 1660. He married Mary Bunker, fourth child of James and Sarah Bunker, who was born probably about 1662.



Thomas and Mary Bunker Drew probably had a number of children, but the only one we know about was Marie Anne, who was born in 1694. Indian raids on the settlers continued and in 1707 the little 13 year old girl was captured by the Indians while playing with a friend in or near the Bunker garrison.

After many years it was learned that she had been taken to Canada, had been baptized there in 1709 and had become a naturalized citizen of Canada in 1713.

## 6. JOHN DREW (3) 1683-1723

Descent: 4. John Drew  
Sarah —

1. William Drew  
Elizabeth Mathews

JOHN DREW, son of John and Sarah Drew, was born about 1683 at Back River, N.H. He married Elizabeth Hepley of Portsmouth, N.H., May 24, 1705. He married, second, Rebecca Cook, about 1708. We do not know what happened, but their marriage was not legalized in accordance with the laws of the province until May 31, 1720—and by this time they had four children. There seems to have been considerable agitation over the subject.

We assume that John inherited his father's lands, being the only son, and lived in a log house similar to the log garrisons which were built at this time. He died at Back River Oct. 23, 1723. His will was dated Jan. 31, 1721, and was proved Dec. 4, 1723. He was buried in the Drew burying ground near the old garrison, and his headstone could still be seen there as recently as 1913.

### *Children:*

- Hannah, b. Feb. 26, 1709
- 7. John, 2nd, b. Oct. 18, 1712, m. Patience Bunker and settled in Middleton, N.H.
- 8. Abigail, b. June 21, 1714, m. James Bibber and settled in Harpswell, Maine
- 9. Rebecca, b. Apr. 24, 1716, m. Clement Bunker, Durham, N.H.
  - Francis, b. Aug. 9, 1720, d. Feb. 16, 1727
  - Zebulon, b. Nov. 9, 1721
- 10. Lemuel, b. May 27, 1723 (see below)

## 8. ABIGAIL DREW (4) b. 1714

ABIGAIL DREW, daughter of John and Rebecca Cook Drew, was born June 21, 1714 at Back River, N.H. She married James Bibber and they settled in Harpswell, Maine. They had a daughter Abigail, and probably several other children.

ABIGAIL BIBBER (5), daughter of James and Abigail Drew Bibber, married Jacob Johnson and they continued to live at Harpswell, Maine. It is said that she scared away a pack of Indians there while her husband and sons were off to have the grain ground. She had at least one daughter and we assume her name was Abigail.

ABIGAIL JOHNSON (6), daughter of Jacob and Abigail Bibber Johnson, married a man named York and they lived at Farmington, Maine. Her grandson, Samuel York (8), married Ellen Augusta Drew, a descendant of John and Rebecca Cook Drew through their son, Lemuel. See p. 24.





## CHAPTER III

### GARRISONS and HISTORICAL SITES

A Map of Hilton's Point and Dover Neck Village for the period from 1623 to 1723 were completed in 1915 by Charles W. Hayes, Civil Engineer and John Scales, Historian. This map was used as a basis for the map of Dover with guide lines added by Elbert G. Drew, genealogist, and reproduced on page 9.

**DREW'S Point**, on the west side of Oyster River, was the site of the original Drew garrison built by William Drew, burned down by the Indians in the massacre of 1694. Evidently the sons of John Drew settled near the old home. for a certain deed made Sept. 7, 1738 by John Downing and wife conveyed 50 acres of land in Durham "beginning at Oyster River near ye pint cald Drew's Point," etc.

**DREW'S Marsh** was mentioned in some legal depositions dated Aug. 1, 1776, made by Stephen Pinkham and others, who testified that the marsh had long been owned by the Dews of Back River.

**DREW'S Hill**, a steep hill in the Back River district about a mile below Sawyer's bridge across the Bellamy River, is mentioned in a deed Nov. 22, 1698, when John Loughton of Rochester sold Shadrach Hodgdon 20 acres on the west side of Back River. This tract later was owned by John Drew, son of William.

A landing place is mentioned in the Town records March 13, 1723: "At a meeting of Selectmen liberty was given to John Parell of Dover to keep a ferry over the Back River from his house or landing place to the landing place of John Drew, and for his service he was to receive one penny for every inhabitant carried over the river and two pence for strangers."

The Drew Garrison stood on a hill about half a mile from Back River. It was surrounded by a stockade, which remained standing for about thirty years. It is believed the garrison was built about 1675, surviving the Indian raids of 1694 and after. It is believed that this garrison was built by Deacon John Dam for his son William.

It was built of massive hewn logs, twenty feet long and more, making the house forty feet long by twenty-two feet wide. The large garret afforded ample room for the family beds. Portholes were always ready with guns to protect it.

The garrison remained in the possession of the Dam family for about 100 years, and was known at that time as the *Dam Garrison*.

It came into the possession of the Drew family in 1771 when a descendant of the Dam family, Leah Nute, married Joseph Drew. It remained in the possession of Drew descendants for 112 years and during that time it was known as the *Drew Garrison*.

It is probable that Joseph Drew was born about 1745 and was the son of H. John Drew and the grandson of Thomas and Tamsen Drew.

After 1883 the garrison became a place of interest, and it was owned by Mr. Holmes B. Rounds, whose mother was descended from Joseph and Leah Nute



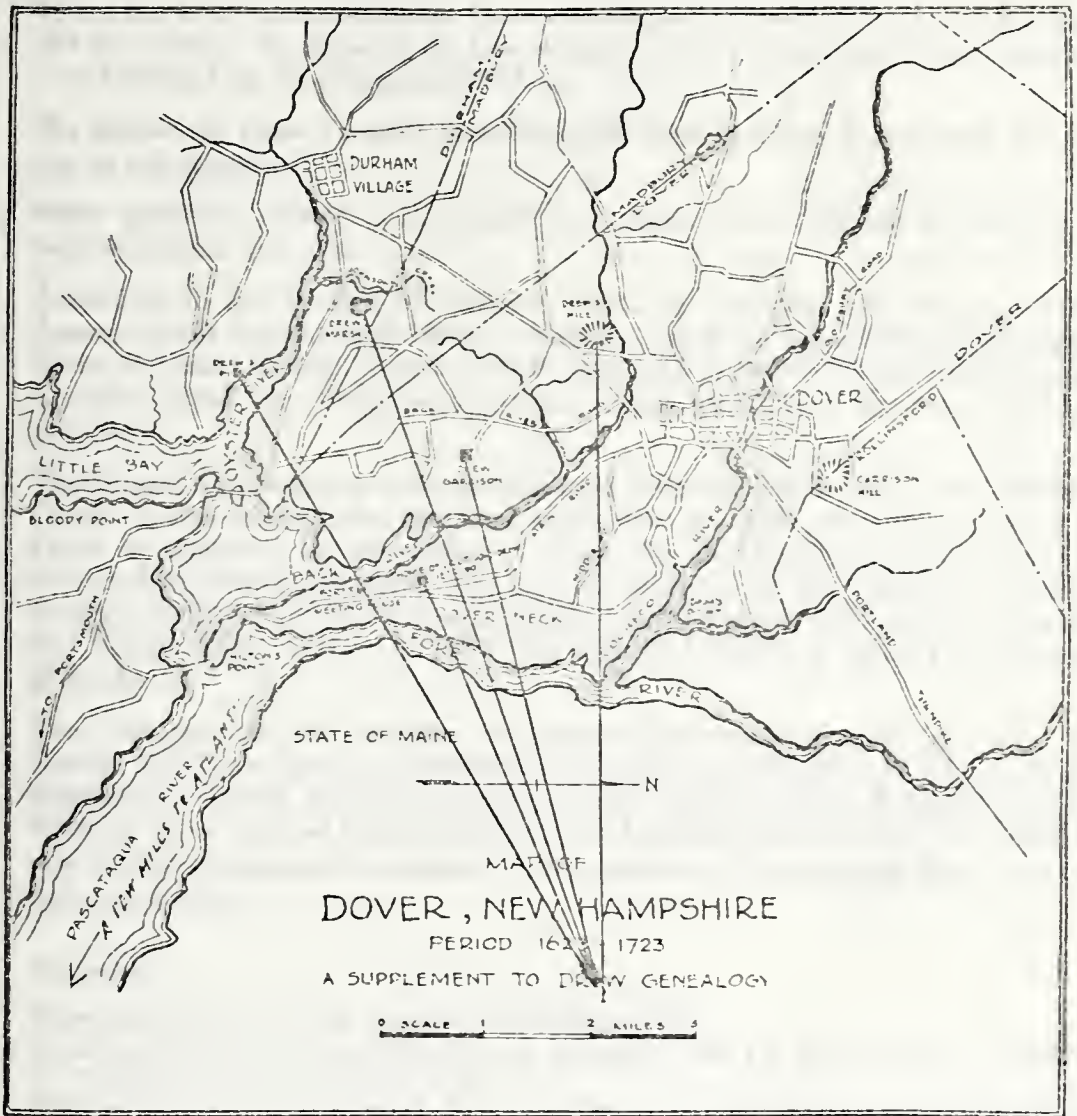

*From a map of Dover Neck Village completed in 1915 by Charles W. Hayes, Civil Engineer and John Scales, Historian*



Drew. After his death in 1916 Mrs. Rounds arranged for its preservation in the Woodman Institute in Dover, N.H., where it can be visited and appreciated by many.

There has been some confusion about the original builder of the Drew garrison. We now believe the above is the true version, and we know that a Drew garrison was destroyed by the Indians in 1694.

We believe the Drew garrison stood near the Dam garrison at that time, but was not as well defended.

Other garrisons existed in the vicinity, of course. One that has interest for us was the Bunker Garrison.

According to the *History of Durham, N.H.*, by Stackpole and Meserve, 1913. James Bunker bought land below Johnson's Creek on the north side of Oyster River in 1652. His will, dated 14 Oct. 1697 and probated 24 June 1693, names his wife, Sarah, and three sons, James, Joseph, and John. He also had Mary and Sarah.

The Bunker Garrison was built on this land, near the Madbury line on Bunker's Creek. It was successfully defended at the raid in 1694, when 91 persons were killed or captured by the Indians. After this the Governor sent soldiers to various houses and garrisons. The account rendered by the Oyster River people for their maintenance of soldiers included—James Bunker for 1 soldier, 18 weeks 03: 12:00. This was Oct. 4, 1697. On Feb. 5, 1695-96, 3 soldiers were posted at Bunker's.

Near this garrison the daughter of Thomas Drew was captured in 1707. The Bunker and Drew families obviously lived in the same vicinity and intermarried frequently. In the fourth generation John Drew married Patience Bunker. Rebecca Drew married Clement Bunker and Lemuel Drew married Anna Bunker, and in the next generation Sobriety Drew, daughter of Lemuel and Anna, married Ephraim Bunker.

#### References:

*History of Durham, N.H.*, by Stackpole and Meserve, 1913.

*Society for the Preservation of New England Antiquities*, Vol. I p. 351, also picture of sagging remains, p. 62, and floor plan, p. 63.

*Dedication Ceremonies of Annie E. Woodman Institute at Dover, N.H.*, July 26, 1916, printed by Rumford Press, Concord, Dec. 28, 1916, p. 29-32.



## CHAPTER IV

# EIGHTEENTH CENTURY CHANGES

### 10. LEMUEL DREW (4)

1723-1759

Descent: 6. John Drew  
Rebecca Cook

4. John Drew,  
Sarah —

1. William Drew  
Elizabeth Mathews

LEMUEL DREW, youngest child of John and Rebecca Cook Drew, was born May 27, 1723 at Back Bay, Dover, N.H.

He married Anna Bunker about 1745, daughter of Joseph and Anna Giles Bunker. Her grandfather, Mark Giles, was a soldier in Queen Anne's War (1701-13) and was constable of Dover in 1710.

Lemuel was a soldier in King George's War (1744-48) between the English and French, enlisting as a Volunteer in Capt. Ichabod Tibbetts' Company May 31, 1744. He acted as a guide against the Indians.

Lemuel was also a soldier in the "Old French" or "Seven Years' War" (1754-63) and served as a private in Col. Nathaniel Meserve's regiment which was sent in 1756 against the French at Lake Champlain. Details of the expedition may be found in "Diary of Moses Kelsey" in the N.H. Granite State Magazine, Vol. II, p. 95. Kelsey was the company's quartermaster.

Lemuel and Anna lived in close proximity to the old Drew Garrison. Dover records show that he paid parish rates of 6 shillings, 6 pence, at Back River, 1753. Lemuel died Sept. 25, 1759, aged 36. Later his widow married Joseph Stevenson.

The children of Lemuel and Anna, all born at Back River, N.H., were:

14. Jedidiah, b. Nov. 4, 1748

Jonathan, b. Mar. 20, 1750

Sobriety, b. May 15, 1752, m. Ephraim Bunker

Temperance, b. Mar. 15, 1755, m. Jacob Hodgdon

15. Andrew, b. Mar. 25, 1758, m. Joanna Hodgdon

He was a soldier in the Revolutionary War, serving in Pascataqua Harbor and Rhode Island Campaign under Gen. Sullivan, and taking part in the Battle of Newport. He moved from Back River to Brookfield, N.H., in 1783, thence to Durham in 1817. He died Dec. 19, 1854, at Durham. We know he had at least one son, John, whose name appears in court records regarding property of 14. Jedidiah Drew. John was deceased by 1817.

### 14. JEDIDIAH DREW (5)

1748-1817

Descent: 10. Lemuel Drew  
Anna Bunker

6. John Drew  
Rebecca Cook

4. John Drew  
Sarah —

1. William Drew  
Elizabeth Mathews

JEDIDIAH DREW, eldest child of Lemuel and Anna Bunker Drew, was born

CHAPTER I. THE FUNDAMENTAL CONCEPTS

SECTION I. THE REAL NUMBERS

ARTICLE I. THE NATURAL NUMBERS

DEFINITION I.

ARTICLE II.

ARTICLE III.

The natural numbers are those numbers which can be obtained by starting from the number 1 and adding the number 1 repeatedly. The natural numbers are denoted by the letters  $1, 2, 3, 4, 5, \dots$

The natural numbers are closed under addition and multiplication. That is, the sum of two natural numbers is a natural number, and the product of two natural numbers is a natural number.

The natural numbers are not closed under subtraction and division. For example,  $1 - 2$  is not a natural number, and  $1 \div 2$  is not a natural number.

The natural numbers are a subset of the real numbers. The real numbers are denoted by the letter  $\mathbb{R}$ .

SECTION II. THE RATIONAL NUMBERS

ARTICLE I.

ARTICLE II.

ARTICLE III.

The rational numbers are those numbers which can be expressed as the ratio of two integers. The rational numbers are denoted by the letter  $\mathbb{Q}$ .



Nov. 4, 1748, at Back River, Dover, N.H. He and his wife, Abigail, lived on land adjoining that of his nephew, John Drew, son of his brother, Andrew.

The Census of 1790 shows that at that time he had two sons sixteen years old and over, and four sons under sixteen.

The family moved to Wolfeborough, N.H., about 1800 and Jedidiah died there in Jan. 1817. On Feb. 19, 1817, Thomas Stevenson of Wolfeborough was appointed executor of his will, which was made June 17, 1816. (Strafford County Probate Records, Vol. 20, p. 337.) His wife, Abigail, waived provisions made for her in his will, on June 8, 1817. (Vol. 19, p. 451.)

*The children, all born at Back River, Dover, N.H., were:*

- George, b. 1773, had John, George, Wesley, Harry, Jedidiah and Betsy
16. Lemuel, 1775-1837, was married in 1801 to Polly Warren (1782-1854) daughter of William Cotton Warren (see below) and his wife Dorcas Smith. They had Sally Libby (1801-70), Mary, John Yeaton (1807-64), Daniel, Amosa, Jedidiah, William, Betsey, and Lemuel S. (1821-1907).
- Andrew, b. 1777, had Cyrus, Henry, John, Brigham, William, Eliza and Mary.
- Daniel, b. 1780, had Frank, Mary and Daniel.
17. Jedidiah, b. 1786, see below.
- Enoch, b. 1788, went to sea and never returned.

## 17. JEDIDIAH DREW (6)

1786-1838

Descent: 14. Jedidiah Drew Abigail --	10. Lemuel Drew Anna Bunker	6. John Drew Rebecca Cook
4. John Drew Sarah --	1. William Drew Elizabeth Mathews	

JEDIDIAH DREW, son of Jedidiah and Abigail Drew, was born at Back River, Dover, N.H., in 1786, one of six sons. The family moved to Wolfeborough, N.H., a small town north of Dover on Lake Winnepesaukee, in 1800. Here they became acquainted with the family of William Cotton Warren of Tuftonborough, a nearby village. Jedidiah's older brother, Lemuel, married Polly Warren in 1801.

Jedidiah married Anna Warren in 1806, Polly's younger sister. We believe Anna was born in 1790 in Tuftonborough and was 16 years old when she was married, for she had seven children during the next thirty years.

We believe that Jedidiah and Anna lived in Wolfeborough and that her parents moved there before 1820, for at that time her father, William Cotton Warren, made a declaration for a pension for his service in the Revolutionary War. Her father died soon after this and it is likely that Jedidiah and Anna moved to Charlotte, Vermont, after his death, a village near Lake Champlain, south of Burlington. It is probable that Jedidiah's brother, Lemuel, and Anna's sister, Polly, his wife, had already moved to Burlington, Vt., where their descendants lived for several generations.

1. The first part of the document discusses the importance of maintaining accurate records of all transactions. It emphasizes that this is crucial for the company's financial health and for providing reliable information to stakeholders.

2. The second part of the document outlines the specific procedures for recording transactions. It details the steps from identifying a transaction to entering it into the accounting system, ensuring that all necessary details are captured and verified.

3. The third part of the document discusses the role of internal controls in the recording process. It explains how these controls help to prevent errors and fraud, and how they contribute to the overall integrity of the financial reporting process.

4. The final part of the document provides a summary of the key points discussed and offers some concluding thoughts on the importance of a robust recording system for the company's success.

Jedidiah died May 19, 1838, at the age of 52. He must have been a good Christian, for on his tombstone in the oldest cemetery in Charlotte is the sentence, "Blessed are the dead who died in the Lord."

*Children:*

- John, b. 1807, Wolfeborough, N.H.
- 18. William Chapman, b. Jan. 1, 1808, Wolfeborough, N.H.
- 19. George W., b. Jan. 5, 1823, Charlotte, Vt. (?)  
Enoch
- 20. Henry A., b. 1833, Charlotte, Vt.  
Maria, married into the Warren family, had Annie and George  
Sophronia, died in childhood.

## THE WARREN FAMILY

WILLIAM COTTON WARREN was born in 1752 in Scarborough, Maine, and lived there until 1775, when he enlisted in the Continental army. His military record is given on another page. After his discharge at Fort George, N.Y., in December, 1776, he started homeward. It is likely that bad weather stopped him in central New Hampshire early in 1777.

We know that he was one of the thirteen original settlers at Tuftonborough, N.H., taking up land there prior to 1778, when he was shown on the inventory of the town. He married Dorcas Smith in 1777; she was born in 1753. He was one of the petitioners for the incorporation of the town June 6, 1795. He was clerk of the selectmen there in 1797-98-99, and selectman in 1801 and 1803.

According to the 1790 census they lived at Tuftonborough and at that time had three daughters and two sons (under sixteen). Two of their daughters married into the Drew family, then living in Moultonborough. Before 1820 William Cotton Warren and his wife moved to nearby Moultonborough, and probably died there soon afterwards.

*Children:*

Polly Warren (1782-1854), m. in 1801 to Lemuel Drew (1775-1837). See #16 above. The family moved to Burlington, Vt., where their descendants lived for several generations, and several are listed in the D.A.R. Lineage books.

Their children:

1. Sally Libby Drew (Atwater) (1804-70)
2. John Ycaton Drew (1808-64)
3. Lemuel S. Drew (1824-1907)

William Warren (1788-1863)

Anna Warren (1790-1850), m. in 1806 to Jedidiah Drew (1786-1838). See #17, preceding page.



## WILLIAM COTTON WARREN

1752-1821

### Revolutionary War Record

WILLIAM COTTON WARREN was born in 1752 at Scarborough, Maine. He enlisted as a private from Scarborough, Dec. 5, 1775, in Capt. Abraham Tyler's company (the Eighth) in Col. Edmund Phinney's Continental Regiment. He was stationed at Lechmere Point, Cambridge, Mass., until the evacuation of Boston. He was then at Fort Hill, Boston, from March 20, 1776, to Aug. 8, having been promoted to corporal May 1, 1776.

On Aug. 8, 1776, he marched under Gen. Artemus Ward for Lake Champlain, arriving at Mt. Independence, opposite Ft. Ticonderoga, Oct. 28, 1776. On Nov. 20 he was ordered to Lake George and on Nov. 24 to Fort George, N.Y. He remained there until his year of service ended.

On July 11, 1820, while a resident of Moultonborough, N.H., he made declaration for a pension, in which he stated his age as 68 years: that he enlisted from Scarborough, Me., served one year in the regiment commanded by Col. Edmund Phinney and the company commanded by Capt. Abraham Tyler in the Massachusetts line, entering service in Dec., 1775, and being discharged in Jan., 1777.

#### References:

*Massachusetts Soldiers and Sailors of the Revolutionary War*, Vol. 16, p. 636.

*Revolutionary Pension Declarations, Strafford County, N.H.*, compiled by Lucien Thompson, p. 25. Reprinted from the Granite State Magazine for August, 1907.



## CHAPTER V

### MOVING WESTWARD

#### 18. WILLIAM CHAPMAN DREW (7)

1808-1894

- |   |                                |                                      |
|---|--------------------------------|--------------------------------------|
| Descent: 17. Jedidiah Drew<br>Anna Warren | 14. Jedidiah Drew<br>Abigail — | 10. Lemuel Drew<br>Anna Bunker       |
| 6. John Drew<br>Rebecca Cook              | 4. John Drew<br>Sarah —        | 1. William Drew<br>Elizabeth Mathews |

WILLIAM CHAPMAN DREW, son of Jedidiah and Anna Warren Drew, was born at Wolfeborough, N.H., Jan. 1, 1808. He married Fannie Louise Warner at Nashua, N.H., on May 2, 1832. She was born about 1810, daughter of Sampson and Fanna Brown Warner. Fanna Brown was descended from Josiah Brown and his wife, Prudence Prentice, or Prentiss, by their son Samuel. Josiah Brown graduated from Harvard in 1735 and became a minister at Sterling, Mass.

William and Fannie went to Boston to live. William became a hatmaker and one of his customers was Daniel Webster, whose large head required a special hat block. The family were members of the old South Church of Boston during this time. They had no musical instruments, and William led the congregation in singing with a bugle.

They moved to Worcester, Mass., in 1836, then to Lowell, Mass., in 1840. After two years there they moved to Burlington, Vt., for fifteen years, where several of William's relatives had settled.

In 1857 the family moved to Quincy, Ill., where he managed a hat store until 1861. He enlisted Aug. 20, 1861, in the Union Army, Company B, 50th Illinois Infantry, Quartermaster's Corps. He was 53 years old!

He was in the battles of Ft. Henry, Ft. Donaldson and Shiloh. He was honorably discharged Aug. 24, 1862, because of sickness brought on by exposure at Shiloh.

After his recovery he was in various lines of work until about 1880, when his son Prentiss bought a little place for him and his wife in Omro, Wis., near the home of his brother George. They lived there the last fourteen years of their lives.

They celebrated their Golden Wedding Anniversary May 2, 1882, at the home of Prentiss in Chicago, with many guests. They enjoyed having their grandchildren visit them. They were active in the Methodist Church.

William was a man of sterling character. He was tall and distinguished looking, with a flowing beard which became snow white in his late years. He was studious and well-informed on a wide range of subjects. He loved hunting and fishing, and gave his grandsons many happy hours tramping through the woods near the Fox River with his handsome old muzzle-loader rifle.

He died at Omro Apr. 27, 1894, at the age of 86, and his devoted wife survived him only a few months.





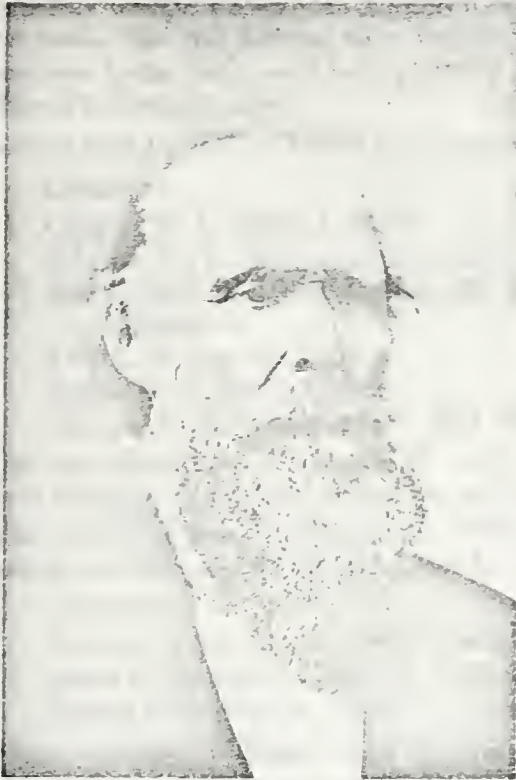

*William Chapman Drew*  
1808-1894



*Fannie Warner Drew*  
1810-1894

*Children:*

21. William Francis, b. 1834
  - A. Maria Louise, b. 1836, Worcester, Mass. (see Chap. VI)
  - B. Harriet Louise, b. 1837, Worcester, Mass. (see Chap. VI)
  - C. Ellen Augusta, b. 1841, Lowell, Mass. (see Chap. VI)
22. Prentiss Warner, b. 1843, Burlington, Vt.
  - Annie, b. 1845, died in childhood
  - D. Mattie T., b. 1853, Burlington, Vt. (see Chap. VI)
  - E. Abbie Lewis, b. 1856, Burlington, Vt. (see Chap. VI)

**19. GEORGE W. DREW (7)**  
**1823-1888**

Descent: same as #18.

GEORGE W. DREW, son of Jedidiah and Anna Warren Drew, was born Jan. 5, 1823, probably at Charlotte, Vt. He married Levina Bushnell in 1849. After living in Vermont for some years, they moved westward and settled in Ohio, Wis. George was a wagon maker and could make and repair all sorts of equipment



The following text is extremely faint and illegible. It appears to be a list or a set of instructions, possibly related to the diagrams above.

1. ...  
 2. ...  
 3. ...  
 4. ...  
 5. ...  
 6. ...  
 7. ...  
 8. ...  
 9. ...  
 10. ...

The text continues with several more lines of illegible content, possibly including a title or a section heading.

with fine workmanship. He taught William's grandsons how to build boats and use tools. He and Levina were hospitable to all their family and had a large, spacious home with well kept grounds. George led the choir in the Methodist Church for many years.

George died in 1888 in Omro and Levina died there in 1904.

*Children:*

Charles H., b. 1850, d. 1857

Edward H., b. 1852, married, had no children

Mary Cora, b. 1855, d. June 20, 1924, married Harvey Shipman, had no children

Ella A., b. Jan. 17, 1860

Emma G., b. Jan. 17, 1860

Salome, b. 1866, unmarried, died 1919

The twin daughters of George W. and Levina Bushnell Drew, Ella and Emma, were married in a double ceremony in Omro. May 5, 1886.

Ella married Frank W. Stanley, b. 1850, d. 1935 at Omro. Frank took over the wagon business of Ella's father after he died. He was a town official in the 1900's.

*Children:*

Harvey A. Stanley, b. 1887, Omro, Wis.

Anna G. Stanley, b. 1889, d. 1922, Omro, Wis.

Emma D. Stanley, b. 1902(?), Omro, Wis.

Emma married William Drew Rowlinson, b. Sept. 15, 1858. d. Feb. 1, 1908. Although his middle name was Drew there does not seem to be a relationship with this branch.

*Children:*

George Rowlinson, b. Mar. 31, 1887, Omro, Wis.

Robert Drew Rowlinson, b. Mar. 10, 1889, Omro, Wis.

Walter Rowlinson, b. 1893(?), Omro, Wis.

Further descendants of this branch of the family are not known to the editor (1962).

## 20. HENRY W. DREW (7) 1833-1909

Descent: same as #18.

HENRY W. DREW, son of Jedidiah and Anna Warren Drew, was born in 1833, probably at Charlotte, Vt. He married Cynthia Spaulding in 1851.

He was a railroad man and became express agent at Montpelier, Vt., a position he held from 1876 to 1906. He was a good business man and was an active and prominent Mason. He was called Hiram by his large circle of friends.

He died in 1909 at Montpelier, Vt., and Cynthia died there in 1912.

*Children:*

Mary Elizabeth, b. 1855, married Charles W. Learned in 1881 and lived at Orange, N.J.

Gertrude Reed, b. 1857, d. 1923

Alice Carrie, b. 1863, married Arthur G. Eaton in 1891. They lived at Montpelier, had no children.

Further descendants of this branch of the family are not known to the editor (1962).



## 21. WILLIAM FRANCIS DREW (8)

1834-1859

- Descent: 18. William Chapman Drew                      17. Jedidiah Drew  
                    Fannie Louise Warner                      Anna Warren
14. Jedidiah Drew                      10. Lemuel Drew                      6. John Drew  
    Abigail —                      Anna Bunker                      Rebecca Cook
4. John Drew                      1. William Drew  
    Sarah —                      Elizabeth Mathews

WILLIAM FRANCIS (FRANK) DREW, son of William Chapman and Fannie Warner Drew, was born in 1834, probably in Boston, Mass. He married Alice Baxter in 1857, probably just after he and his family had moved to Quincy, Ill. He became a jeweler, and they lived at Morris, Ill., but he died in 1859 at the age of 25.

### *Child:*

23. William Francis, Jr., b. Sept. 1, 1858, Morris, Ill.

## 22. PRENTISS WARNER DREW (8)

1843-1924

Descent: same as #21.

PRENTISS WARNER DREW, son of William Chapman and Fannie Louise Warner Drew, was born July 8, 1843, at Burlington, Vt. The family moved to Quincy, Ill., in 1857, when he was fifteen years old.

He entered Quincy College to complete his education, but after two years the college closed, because the Civil War had taken so many students. His father had enlisted in the army, his brother Frank had died, and Prentiss was persuaded to remain at home to help support his mother and four sisters. One sister, Harriet, had married and remained in the east.

He became a messenger boy for the Illinois and Mississippi Telegraph Co., Apr. 1, 1861. While Ulysses S. Grant and his forces were camped at West Quincy, Prentiss carried the message from President Lincoln, promoting Grant from the rank of Colonel to Brigadier General.

Prentiss studied telegraphy and in 1862 was appointed telegraph agent of the Quincy and Palmyra R.R., and in 1866 he was assigned to the general offices of the Burlington R.R. at Hannibal, Mo., which had purchased the Quincy line.

He married Anna Elizabeth Evatt Oct. 4, 1866 at Quincy. She was born Dec. 22, 1846 in Lockland, Ohio, daughter of William and Emily Marshall Evatt. Details of the Evatt family appear at the end of this chapter.

In 1869, at the age of twenty-six, Prentiss was made Superintendent of Telegraph for the Hannibal and St. Joe R.R. In 1873 he took a similar position with the Chicago and Eastern Illinois R.R., moved to Chicago and built a home on 67th St., in 1882.

In 1883 he was elected Secretary of the Association of Railway Telegraph Superintendents, a position he held for thirty years.

They lived in Milwaukee from 1893 to 1907, when they returned to Chicago permanently. Prentiss was Superintendent of Telegraph for the "Soo Line" from 1903 until 1913, when he retired.

The attractive personal qualities of Prentiss and Anna made them an ideal couple among their friends and a fine example to their family. They were active in the

CHAPTER I  
THE EARLY HISTORY OF THE UNITED STATES

The first discovery of the continent of America was made by Christopher Columbus in 1492. He sailed from Spain in search of a westward route to the Indies, and after a long and perilous voyage, he landed on the island of San Salvador in the West Indies.

Columbus's discovery opened the way for European exploration and settlement of the Americas. In 1498, his brother, Vicente Columbus, discovered the mainland of South America. In 1499, Amerigo Vesputi discovered the Gulf of Mexico and the Florida peninsula.

The first permanent European settlement in North America was founded by the Spanish in 1565 at St. Augustine, Florida. Other settlements followed, including Jamestown in 1607 and Plymouth in 1620.

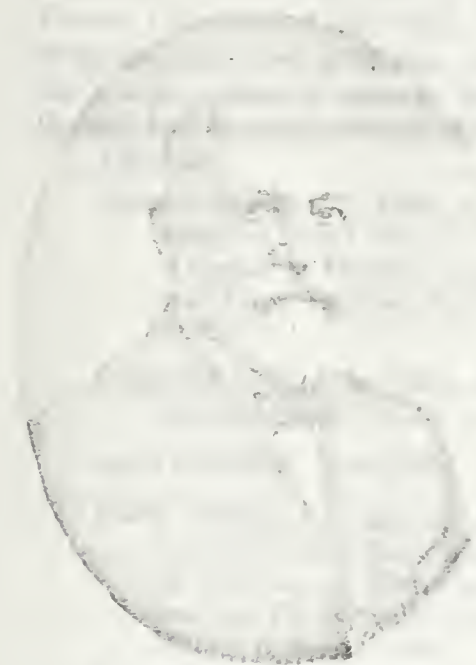

*Prentiss Warner Drew*



*Anna Evatt Drew*

Methodist Church wherever they lived. They celebrated their Golden Wedding anniversary with a family dinner party at the Edgewater Beach Hotel, Chicago, on Oct. 4, 1916. All six of their sons came from the east and west to honor them. Prentiss died March 25, 1924, at Los Angeles, Calif., while visiting his son Daniel. He was 80 years old. Anna died July 19, 1930, at home in Chicago (5302 Glenwood Ave.) She was 83. Both are buried in Memorial Park Cemetery, Evanston.

*Children:*

24. Elbert Granville, b. Nov. 1, 1867 at Hannibal, Mo.
25. William Prentiss, b. Jan. 1, 1870 at Hannibal, Mo.
26. Charles Verner, b. Oct. 1, 1872 at Hannibal, Mo.
27. Daniel Webber, b. July 7, 1880 at Chicago, Ill.
28. Laurence Allen, b. Dec. 4, 1882 at Chicago, Ill.
29. Harold Winthrop, b. Jan. 11, 1886 at Chicago, Ill.



The text in this section is extremely faint and illegible. It appears to be a list or a series of entries, possibly a table of contents or a list of references. The text is arranged in a vertical column on the right side of the page, with some horizontal lines separating the entries. The content is too blurry to transcribe accurately.



## The Evatt Family

WILLIAM EVATT was born in England in 1819. He came to Ohio with his parents and they settled in southern Ohio near Cincinnati. He married Emily Marshall Oct. 17, 1839. She was born Dec. 27, 1822, at Reading, Ohio, daughter of David and Hannah Test Marshall, and granddaughter of Libeus and Elizabeth Marshall. Libeus was born in Kentucky about 1768 and moved to Hamilton County, Ohio about 1790, where he acquired a large farm.

William Evatt lived in Sharonville and Lockland, Ohio. owned a flour mill and made a good deal of money. He and his family moved to Illinois, settled in Quincy, had financial reverses and separations. He died in 1883, his wife in 1902.

### *Children:*

Harriet Rebecca, b. 1842, m. Dr. John Lambert in 1861. He died and she married Frank Homan. Her son J. Rodney Lambert, b. 1867, became a doctor at Mendon and Coatsburg, Ill. He married Nellie Carlin and had Dana Lambert, b. Mar. 22, 1896, and Doris Lambert, b. Jan. 15, 1902.

Granville Moody, b. 1844, served in the 27th Illinois Regiment, died at Quincy, 1902.

Anna Elizabeth—see above.

Frank Wilbur, b. 1850, m. Lela Steinwedel in 1887. lived in Cincinnati, connected with Rock Island R.R., had William S., b. 1892, who became an attorney in Columbus, Ohio, and Louise Margaret, b. 1889, who married Dr. John H. Wilms of Cincinnati in 1920 and had John Henry Wilms, b. Dec. 1, 1925.

Mary Temperance (Molly), b. 1852, m. Frank B. Webber in 1870, died in 1904. She had Harry Marshall Webber, b. 1871, m. Grace Mick, had Harry Marshall, Jr., b. 1902, and Grace Elizabeth (Betty), b. 1910. He was an official of Ill. Bell Tel. Co. She had Wilfred Frank (Fred) Webber, b. 1873, m. Sarah Cox, had Harry and Dorothy, b. 1900, m. Richard J. Allenby, lives in Highland Park, Ill. (1962). Fred was with Western Union. She had Ethlyn Drew Webber, b. 1877, m. Edwin Porterfield, 1896, had Eloise, b. 1898, m. Lawrence Olson in 1919 and has Phyllis Laryland Olson, b. 1920. All live in Chicago. Ethlyn married Wellington Heckathorne in 1918. Mary Temperance (Molly) also had Harriet Fayc Webber, b. 1879, m. Howard W. Clark in 1925 and lived in Oakland, Calif., for a year, then she divorced him and returned to Chicago and her work at the Ill. Bell Tel. Co.



## CHAPTER VI

# THE DAUGHTERS OF WILLIAM CHAPMAN DREW AND THEIR DESCENDANTS

In addition to the two sons of the preceding chapter William Chapman and Fannie Louise Warner Drew had six daughters, five of whom grew up, married, and had families, now scattered from coast to coast. Since none of them carry the Drew name their biographies are being condensed into one chapter.

- Names: A. Maria Louise Drew (Marty) 1836-1904  
B. Harriet Irene Drew (Holbrook) 1837-1904  
C. Ellen Augusta Drew (York) 1841-1908  
D. Mattie T. Drew (Hilton) 1853-1906  
E. Abbie Lewis Drew (Soare) 1856-1926

- Descent: 18. William Chapman Drew      17. Jedidiah Drew  
          Fannie Louise Warner            Anna Warren
14. Jedidiah Drew      10. Lemuel Drew      6. John Drew  
    Abigail —            Anna Bunker            Rebecca Cook
4. John Drew            1. William Drew  
    Sarah —             Elizabeth Mathews

NOTE: The editor is greatly indebted to Jennie Howes Makepeace, New Sharon, Maine, descendant of C. Ellen Augusta Drew, and Helen Wilkinson Jordan, Santa Monica, Calif., descendant of E. Abbie Drew Soare, for the information included in this chapter.

### A. Maria Louise Drew (8)

Maria Louise Drew, b. July 3, 1836 at Worcester, Mass., m. Hartman Marty Oct. 2, 1870 at Omro, Wis. He was born Jan. 4, 1819, in Switzerland. She died Feb. 4, 1904 at Omro, Wis. He died July 26, 1909 at Omro, Wis.

#### *Children:*

- Fannie Louise Marty (9)  
William Marty, b. 1873, died in childhood  
Abbie Belle Marty, b. 1875, d. 1913, unmarried  
Frank Marty (9)

Fannie Louise Marty (9) b. June 21, 1871 at Omro, Wis., m. Fred Weeks Lasher Dec. 6, 1896 in Chicago, d. Nov. 21, 1951 at Riverside, Calif. Fred was born June 11, 1871 at Champaign, Ill., and died July 10, 1951 at Riverside, Calif.

#### *Children:*

- Helen Frances Lasher (10)  
Ruth Marian Lasher (10)  
Frank Wesley Lasher (10)  
Charles Wilford Lasher (10)  
George Hartman Lasher (10)  
Robert Marty Lasher (10)

# THE HISTORY OF THE UNITED STATES

The history of the United States is a complex and multifaceted story that spans centuries. It begins with the arrival of the first humans on the continent, followed by the exploration and settlement by European powers. The United States emerged as an independent nation in 1776, and its history is marked by significant events, including the American Revolution, the Civil War, and the rise of the United States as a global superpower.

The early years of the United States were characterized by westward expansion and the search for new lands. The Louisiana Purchase of 1803 and the Texas Annexation of 1845 were major milestones in this process. The discovery of gold in California in 1848 led to the California Gold Rush, which attracted thousands of people to the West. The American Civil War (1861-1865) was a pivotal moment in the nation's history, as it resolved the issue of slavery and preserved the Union.

The late 19th and early 20th centuries saw the United States emerge as a major world power. The Spanish-American War (1898) resulted in the acquisition of territories such as Puerto Rico, Guam, and the Philippines. The United States played a leading role in World War I (1914-1918) and World War II (1939-1945), which solidified its position as a global superpower. The Cold War (1947-1991) followed, as the United States and the Soviet Union vied for global dominance.

The late 20th and early 21st centuries have been marked by significant social and economic changes. The Civil Rights Movement (1950s-1960s) led to the passage of the Civil Rights Act of 1964 and the Voting Rights Act of 1965, which ended legal segregation. The Vietnam War (1955-1975) and the Watergate scandal (1972-1974) were major events of the era. The United States has continued to play a leading role in global affairs, and its history remains a subject of ongoing study and debate.

Helen Frances Lasher (10) b. Sept. 29, 1897 at Chicago, m. Ralph Lincoln Forbes Sept. 2, 1919 at Puyallup, Wash. He was born Dec. 11, 1894 in Kansas. In 1958 they were living at 469 East 22nd St., Costa Mesa, Calif.

*Children:*

Howard Ralph Forbes (11) b. May 12, 1922, at Sumner, Wash.. m. Dolores Shafer May 19, 1945 at Ardmore, Okla. She was born June 15, 1926. In 1958 they were living at 1715 Tacoma Rd., Puyallup, Wash.

*Child:*

Kathryn Susan Forbes, b. Dec. 4, 1951 at Puyallup, Wash.

Ruth Eileen Forbes (11) b. June 3, 1925 at Puyallup, Wash.. m. Dr. Samuel Ramon Frazier Mar. 19, 1950, at Puyallup. He was born Dec. 21, 1927. In 1958 they were living at 469 East 22nd St., Costa Mesa, Calif.

*Children:*

Ann Eileen Frazier, b. Jan. 2, 1952  
Thomas Ralph Frazier, b. Aug. 30, 1955  
David Samuel Frazier, b. Apr. 7, 1958

Ruth Marian Lasher (10) b. Feb. 27, 1900 at Chicago, m. Willard J. Kineaid Oct. 11, 1947 at Laguna Beach, Calif. In 1959 they were living at Claremont Manor, Claremont, Calif.

Frank Wesley Lasher (10) b. June 8 at Omro, Wis.. m. Etta McCreight June 12, 1928 at Portland, Ore. She was born Jan. 18, 1902. d. May 27, 1949. He married (2) Viola Hagedorn Sept. 20, 1951. In 1958 they were living in Sandy, Ore.

*Children:*

Margaret Frances Lasher (11) twin, b. June 18, 1930 at Portland, Ore.. m. Richard Earl Owen June 25, 1950 at Portland. He was born Apr. 24, 1928 at Veneta, Ore. In 1958 they were living in Eugene, Ore.

*Children:*

David Owen, twin, b. Nov. 16, 1951  
Daniel Owen, twin, b. Nov. 16, 1951  
Diane Lynn Owen, b. Dec. 18, 1954  
Glenn Allan Owen, b. Oct. 22, 1956

Elizabeth May Lasher (11) twin, b. June 18, 1930 at Portland. unmarried (1959)

Barbara Jean Lasher (11) b. Feb. 14, 1932 at Portland, m. Howard Gilbert Chapin Feb. 24, 1952 at Gresham, Ore., a minister. They were living in Lodi, Calif. in 1958.

*Children:*

Dennis Chapin, twin, b. Nov. 11, 1952  
Douglas Chapin, twin, b. Nov. 11, 1952  
Mary Chapin, b. Aug. 16, 1952  
Paul Hartman Chapin, b. May 30, 1958

Robert Wesley Lasher, b. June 2, 1935 at Portland, d. March 25, 1937.

Charles Wilford Lasher (10) b. Oct. 11, 1905 at Omro, Wis.. m. Alene Claire Reynolds Mar. 29, 1930, at Riverside, Calif. She was born May 3, 1909 at Three Creeks, Idaho. In 1958 they were living in El Centro, Calif. He is manager of a Title and Trust Co.

*Children:*

James Fred Lasher, b. Jan. 19, 1934 at Riverside, Calif.  
John Charles Lasher, b. May 27, 1939 at San Bernardino, Calif.

1. The first part of the document discusses the importance of maintaining accurate records of all transactions and activities. It emphasizes that this is essential for ensuring transparency and accountability in the organization's operations.

2. The second part of the document outlines the various methods and tools used to collect and analyze data. It highlights the need for consistent and reliable data collection processes to ensure the validity of the findings.

3. The third part of the document describes the results of the data analysis and the key findings. It notes that the data indicates a significant trend in the market, which has implications for the organization's strategy.

4. The fourth part of the document discusses the implications of the findings and provides recommendations for future actions. It suggests that the organization should focus on improving its internal processes to better align with the market trends.

5. The fifth part of the document concludes the report and summarizes the main points. It reiterates the importance of ongoing monitoring and evaluation to ensure the organization remains competitive in a dynamic market.

6. The sixth part of the document provides a detailed breakdown of the data used in the analysis. It includes a table showing the distribution of data points across different categories and time periods.

7. The seventh part of the document discusses the limitations of the study and the potential for future research. It acknowledges that the data is based on a specific sample and may not be representative of the entire population.

George Hartman Lasher (10) b. Feb. 17, 1911 at Puyallup, Wash., m. Bernice Francher May 4, 1935 at Kingman, Ariz. She was born Dec. 8, 1912 at Fort Romice, Calif. In 1958 they were living in Prineville, Ore.

*Children:*

Carol Ann Lasher, b. May 22, 1945 at Spokane, Wash.

Nancy Lee Lasher, b. Feb. 21, 1947 at Puyallup, d. May 21, 1957

Robert Marty Lasher (10) b. Dec. 2, 1917 at Puyallup, Wash., m. Grace Louise Epton Apr. 4, 1941 at Puyallup. She was born Oct. 19, 1918 at Portland, Ore. In 1958 they were living in Gresham, Ore.

*Children:*

Brian Robert Lasher, b. Oct. 11, 1942 at Puyallup

Barry Curtis Lasher, b. Sept. 26, 1944 at Puyallup

Janice Diane Lasher, b. Aug. 3, 1946 at Puyallup

Frank Marty (9) b. June 29, 1880, at Omro, Wis., m. Crystal May Bartlett Oct. 1, 1907, d. Feb. 6, 1939 at Omro. She was born May 12, 1879 and died Aug. 19, 1955 at Omro.

*Children:*

Donald Marty (10) b. May 9, 1909 at Omro, m. Phoebe Scheasley and live in Sacramento, Calif.

*Children:*

David Marty, b. about 1933, married

Patricia Marty, b. about 1936

Crystal Marty, no information

Marian Marty, b. Aug. 25, 1913, living in Puyallup (1958), unmarried

Frank Marty, Jr., b. 1916 in Omro, died in infancy

Ruth Elizabeth Marty, b. Sept. 24, 1919 at Omro, m. William Smith, and in 1958 they were living in Spokane, Wash.

*Children:*

Caren Smith

Gay Smith

Steven Smith

### B. Harriet Irene Drew (8)

Harriet Irene Drew (8) b. Sept. 21, 1837 at Worcester, Mass., m. James Holbrook June 8, 1856. He died Dec. 4, 1865 at Bedford, N.H. She married (2) Chester Southworth in Nov. 1881. He was born about 1817 and died in 1892. She died Dec. 21, 1904 at Manchester, N.H.

*Children:*

Frank Holbrook, b. Mar. 28, 1857 at Bedford, N.H.

d. Nov. 22, 1866 at Bedford, N.H.

Arthur Warner Holbrook (9) b. Aug. 17, 1862 at Bedford, N.H., m. Adelia S. Mason, May, 1886 at Manchester, N.H. She was born Nov. 5, 1859. He died July 6, 1933 at Manchester, N.H., and she died July 9, 1937 at Manchester.

*Children:*

Chester Mason Holbrook (10) b. April 14, 1887 at Manchester, m. Elizabeth M. Geer, 1910. d. Apr. 25, 1957 at Manchester. She was born Apr. 30, 1885 and in 1958 was living in Manchester. They had no children.





Harold Arthur Holbrook (10) b. Nov. 11, 1890 at Manchester, N.H., m. Rachel Tuck June 15, 1914. She was born Sept. 18, 1886. He became President of the Strafford National Bank of Dover, N.H., in 1947.

*Children:*

Ruth L. Holbrook, b. Sept. 21, 1915, probably at Manchester, m. Luther J. Bubar Feb. 5, 1943

Robert G. Holbrook, b. July 4, 1917, probably at Manchester, m. Alyce Savard Jan. 11, 1946

**C. Eilen Augusta Drew (8)**

Ellen Augusta Drew (8) b. Apr. 3, 1841 at Lowell, Mass., m. Samuel York Oct. 26, 1862 at Quincy, Ill., d. June 26, 1903 at New Sharon, Maine. He was born June 2, 1836 at Farmington, Maine, and died Jan. 14, 1923 at New Sharon. He was a descendant of John Drew (3) through his daughter Abigail, while Ellen was descended through John Drew's son Lemuel. See Chapter II.

*Children:*

Frank Prentiss York (9)

Mary Emma York (9)

Harriet Augusta York (9)

Frank Prentiss York (9) b. Dec. 22, 1866 at New Sharon, Maine, m. Bessie Elizabeth Waite Sept. 3, 1895 at Manchester, N.H., d. Jan. 7, 1927 at Manchester. She was born Mar. 27, 1875 in Quebec and died Oct. 22, 1933 at Manchester. They had no children.

Mary Emma York (9) b. July 3, 1869 at New Sharon, Maine, m. George Albert Howes Feb. 20, 1889 at New Sharon, d. Aug. 6, 1947 at New Sharon. He was born Aug. 28, 1858 at Industry, Maine and died Jan. 25, 1916 at New Sharon.

*Children:*

Jennie Louvia Howes (10)

Augusta Loretta Howes, b. Sept. 6, 1892 at New Sharon, d. Jan. 10, 1962 at New Sharon, unmarried

Albert Prentiss Howes, b. June 27, 1900 at New Sharon, unmarried, (1962) living in New Sharon

Jennie Louvia Howes (10) b. Dec. 16, 1889 at New Sharon, Maine, m. Elmer Otis Makepeace Sept. 9, 1911 at New Sharon. He was born Mar. 20, 1886 at Chesterville, Me.

*Children:*

George Elmer Makepeace (11) b. Sept. 9, 1918 at New Sharon, Maine, m. (1) Florence May Kelley July 26, 1952 at Augusta, Me. She died Aug. 11, 1953 at New Sharon, and their baby died June 7, 1953, at birth. He married (2) Mrs. Nellie Mae Rackliff McPherson May 8, 1955 at Kittery Point, Me. She was born Sept. 8, 1916 at New Industry, Me.

Harriet Augusta York (9) b. Oct. 12, 1878 at New Sharon, Me., m. Alna Drew Watson May 31, 1908 at Mt. Vernon, Me., d. Dec. 3, 1955 at Farmington, Me. He was born May 8, 1876 at Rome, Me., and died June 17, 1961 at Farmington. Although his middle name was Drew, no relationship with this branch of the family can be found.

# THE HISTORY OF THE

... ..

... ..

... ..

... ..

... ..

... ..

... ..

*Children:*

Ellen Matilda Watson. b. June 1, 1909 at New Sharon, Me., m. Walter James Greer at Houston, Tex., Jan. 7, 1953. They live at New Sharon and have no children.

Ruth Blanche Watson (10) b. May 30, 1912 at New Sharon, Me., m. Fred Lewis Wade Sept. 1, 1939 at Farmington. He was born Jan. 16, 1917 at Leeds, Me. They adopted three children in 1947, who kept their own names:

Ada Mary Daggett, b. Jan. 15, 1938

Raymond Bernice Daggett, b. Feb. 12, 1940

Richard Mark Daggett, b. Aug. 10, 1911

They live in Farmington, Me. (1961)

**D. Mattie T. Drew (8)**

Mattie T. Drew (8) b. July 21, 1853 at Burlington, Vt., m. William Harley Hilton about 1873 at Omro, Wis. and d. May 15 or 17, 1906, probably at Oshkosh, Wis. He was a photographer.

*Children:*

Harry LeGrande Hilton (9) b. July 13, 1876 at Omro, Wis., m. Helen C. Loeke Oct. 19, 1903 at Bangor, Me. They had one child, a daughter born in 1905, who died in infancy. Harry became a Commander in the Navy and a well known civil engineer. He died May 20, 1945 in San Diego, Calif., while in the service.

William Chapman Hilton (9) b. Aug. 1873 at Omro, went into the printing business, died in 1930 in Chicago.

Stella Hilton (9) b. about 1880, died in childhood.

**E. Abbie Lewis Drew (8)**

Abbie Lewis Drew (8) b. Feb. 12, 1856 at Burlington, Vt., m. Henry Soare Dec. 31, 1888 at Minneapolis, Minn., d. Mar. 11, 1926 at Pomona, Calif. He was born Oct. 20, 1838, at London, England, and died Aug. 9, 1921 at Venice, Calif.

*Children:*

Lawrence Littleton Soare (9) b. Feb. 5, 1890 at Minneapolis, Minn. He died in July 1955 at Venice, Calif., unmarried.

Harold Soare. b. July 1892 at Fresno, Calif., died in infancy.

Helen May Soare (9) b. Feb. 23, 1896 at San Francisco, Calif., m. Ford Washington Wilkinson May 5, 1918 at San Diego. He was born Oct. 29, 1876 at San Francisco, Calif., m. Ford Washington Wilkinson May 5, 1918 at San Diego. He was born Oct. 29, 1876 at Smith's Center, Kans. They were divorced in June, 1936. He died May 12, 1955. She married (2) Edward Irvine Jordan Sept. 6, 1917. They separated. She kept the name Jordan, and lives in Santa Monica.

*Her children:*

Ruth Helen Wilkinson (10) b. Oct. 21, 1920 at Venice, Calif., m. Arlin H. Eddington June 29, 1912 at Santa Monica. He was born Apr. 17, 1917, at Salem, Ore. They live at 1068 W. Richmond Dr., Claremont, Calif. (1963)

The first part of the document discusses the importance of maintaining accurate records of all transactions. It emphasizes that proper record-keeping is essential for the integrity of the financial system and for the ability to detect and prevent fraud. The text also mentions the need for regular audits and the role of independent auditors in ensuring the reliability of the data.

In addition, the document highlights the significance of transparency and accountability in financial reporting. It states that stakeholders, including investors and the public, have a right to know how their money is being managed and what the results are. This requires the implementation of robust internal controls and the adoption of international best practices for financial reporting.

The document also addresses the challenges faced by organizations in the digital age, particularly regarding data security and privacy. It notes that as more financial data is stored and processed electronically, the risk of cyberattacks and data breaches increases. Therefore, it is crucial for organizations to invest in advanced security technologies and to implement strict data protection policies.

Furthermore, the document discusses the impact of global economic trends and market volatility on financial performance. It suggests that organizations should adopt a more proactive approach to risk management, identifying potential risks early and developing strategies to mitigate them. This includes diversification of investments and the use of financial derivatives to hedge against market fluctuations.

The document also touches upon the role of technology in transforming the financial industry. It mentions that fintech innovations, such as blockchain and artificial intelligence, are reshaping traditional financial services. While these technologies offer significant benefits, they also pose new challenges, such as regulatory compliance and the need for a skilled workforce.

In conclusion, the document stresses that the future of finance lies in the integration of technology, sound governance, and a commitment to ethical values. Organizations must embrace change and innovation while maintaining the highest standards of integrity and transparency. Only through these efforts can they ensure long-term success and contribute to the overall stability and growth of the global economy.

The document concludes with a call to action for all stakeholders to work together to address the challenges ahead. It encourages governments to create a supportive regulatory environment, industry associations to promote self-regulation, and individual organizations to take responsibility for their actions. By doing so, we can build a more resilient and trustworthy financial system for the future.

*Children:*

Arlene Diane Eddington, b. Oct. 3, 1944 at Santa Monica  
Gordon Lynn Eddington, b. Aug. 13, 1946 at Pasadena  
Loren Ford Eddington, b. July 11, 1951 at Venice  
Lee W. Eddington, b. Feb. 12, 1958 at Los Angeles  
Nicolee Ruth Ann Eddington, b. Jan. 4, 1960 at Los Angeles

Gordon Henry Wilkinson (10) b. Mar. 17, 1924 at Pomona, Calif.,  
m. Lucille Marion Drew Oct. 2, 1948 at Santa Monica. not  
related to this branch of the Drew family. They were divorced  
in 1950. He married (2) Mary Jean Williams Mar. 11, 1961  
and is a Major in the Army Air Force. His children and  
former wife are living in Santa Monica (1961).

*Children:*

Lora Lee Wilkinson, b. Dec. 3, 1953 at Lincoln, Nebr.  
Kristi Kay Wilkinson, b. June 24, 1957 at Lincoln, Nebr.



## CHAPTER VII

# NINETEENTH CENTURY DEVELOPMENTS

### 23. WILLIAM FRANCIS DREW (9)

1858-1937

- |   |  |                                      |
|---|--|--------------------------------------|
| Descent: 21. William Francis Drew<br>Alice Baxter | 18. William Chapman Drew<br>Fannie Louise Warner |                                      |
| 17. Jedidiah Drew<br>Anna Warren                  | 14. Jedidiah Drew<br>Abigail —                   | 10. Lemuel Drew<br>Anna Bunker       |
| 6. John Drew<br>Rebecca Cook                      | 4. John Drew<br>Sarah —                          | 1. William Drew<br>Elizabeth Mathews |

WILLIAM FRANCIS (FRANK) DREW, only child of Frank and Alice Baxter Drew, was born Sept. 1, 1858 at Morris, Ill.

He married Harriet Bullock on May 25, 1880 at St. Albans, Vt. They lived in Minneapolis and he was connected with the Chicago, Milwaukee and St. Paul R.R. for over 50 years. He retired in 1932 and moved to Chicago, where he worked for twelve years in the auditing field. He died July 18, 1937 at Minneapolis. His children have no descendants carrying the Drew name, hence they are being included in this chapter.

#### *Children:*

Gertrude Alice Drew (10) b. Aug. 10, 1881 at St. Albans, Vt., married Horace James Carlisle June 9, 1948 at Pasadena, Calif. He was born Nov. 15, 1860 at St. Cloud, Minn. She was 67 and he was 88 when they were married. He died Sept. 15, 1961 after a brief illness at the age of 101. They had a home at 1917 N. Madison Ave., Pasadena, where Gertrude still lives, (1962).

Sarah Marian Drew (10) b. July 9, 1884 at Minneapolis, Minn., married Dr. Ernest E. Munns, a dentist, in 1904 at Minneapolis. He retired in 1952 and they moved to Pasadena, Calif., where he died in 1953. Marian lives there at 767 Elmira St., (1962).

#### *Children:*

Nadine Munns (11) b. 1908 at Minneapolis, a graduate of Northwestern University and member of Gamma Phi Beta. She married Dr. Alex Blumstein Dec. 9, 1938 in Iowa, a Psychiatrist with offices in Los Angeles.

#### *Children:*

Harriet Blumstein, b. Jan. 13, 1940 at Minneapolis, a graduate of U.C., married Ralph Costa of Chile in April 1962, a Fulbright Scholar at U.C.

Carl Blumstein, b. June 7, 1911 at Minneapolis, attended Reed College at Portland, Ore., and is a Science major at U.C., class of 1965.

Leslie Ernest Munns (11) b. 1908, was adopted. He is married, has one daughter and lives in Denver, Colo.

Milton Munns (11) b. 1918 at Minneapolis, married Dencie Stalcker and has three sons. They live in Milwaukee, Wis.





Jean Cosette Drew (10) b. Sept. 15, 1890 at Minneapolis, Minn., married Frank F. Holbrook. She divorced him and married again. She died in 1956.

*Children:*

Harriet Holbrook  
Drew Holbrook  
Marian Jean Holbrook  
William Holbrook

William Francis Drew, Jr., (10) b. Dec. 9, 1891 at Minneapolis. Frank married Stella Harried June 5, 1917 at Minneapolis and they later moved to California. They had no children. Stella died in 1950. He married (2) Etta Schenk, a widow, Aug. 8, 1953. He is head of the John Hancock Insurance Company agency in Pasadena (1961) and they live at 1217 Short St., Arcadia, Calif.

## 24. ELBERT GRANVILLE DREW (9) 1867-1934

Descent: 22. Prentiss Warner Drew Anna Elizabeth Evatt	18. William Chapman Drew Fannie Louise Warner	
17. Jedidiah Drew Anna Warren	14. Jedidiah Drew Abigail —	10. Lemuel Drew Anna Bunker
6. John Drew Rebecca Cook	4. John Drew Sarah —	1. William Drew Elizabeth Mathews

ELBERT GRANVILLE DREW, son of Prentiss Warner and Anna Evatt Drew, was born Nov. 1, 1867, at Hannibal, Mo. The family moved to Chicago when he was 11 years old.

He married Harriet Elizabeth Stebbins Nov. 8, 1888, in Chicago. She was born Dec. 4, 1866, daughter of Solomon Johnson and Emma Jones Stebbins of Chicago, her father a pioneer hardware merchant in Chicago from 1860 on.

They lived in Danville, Ill., for a year, then returned to Chicago, and Elbert started his career at the Illinois Bell Telephone Co. in 1890, as a stenographer. In 1900 he became Assistant Auditor, then Auditor, then in 1920 he was made Secretary and Assistant Treasurer, a position he held until his retirement in 1927, at the age of 60.

He was a man of many interests and abilities. He loved music and played the violin. He built boats and a summer cottage at White Lake, Mich., where he became Commodore of the Yacht Club for two seasons about 1914. He took up the study of oil painting in 1916, helped establish the Bell Picture Makers Club and later helped form the Business Men's Art Club of Chicago in 1920. He was its president the first three years and the club had 170 members actively interested in art.

He was elected president of the Municipal Art League of Chicago in 1923 and later served as a director. He helped establish art clubs for business men in other cities, which became affiliated into the Associated Amateur Art Clubs of America. He became president of this organization in 1927.

Many of his paintings were exhibited at private galleries and at the Art Institute. Many were sold and rented. After his retirement he spent all his time in art work, traveled in this country and in Europe painting.

Elbert and Harriet were active in church work at the Auburn Park Methodist



THE SIX SONS OF PRENTISS WARNER DREW

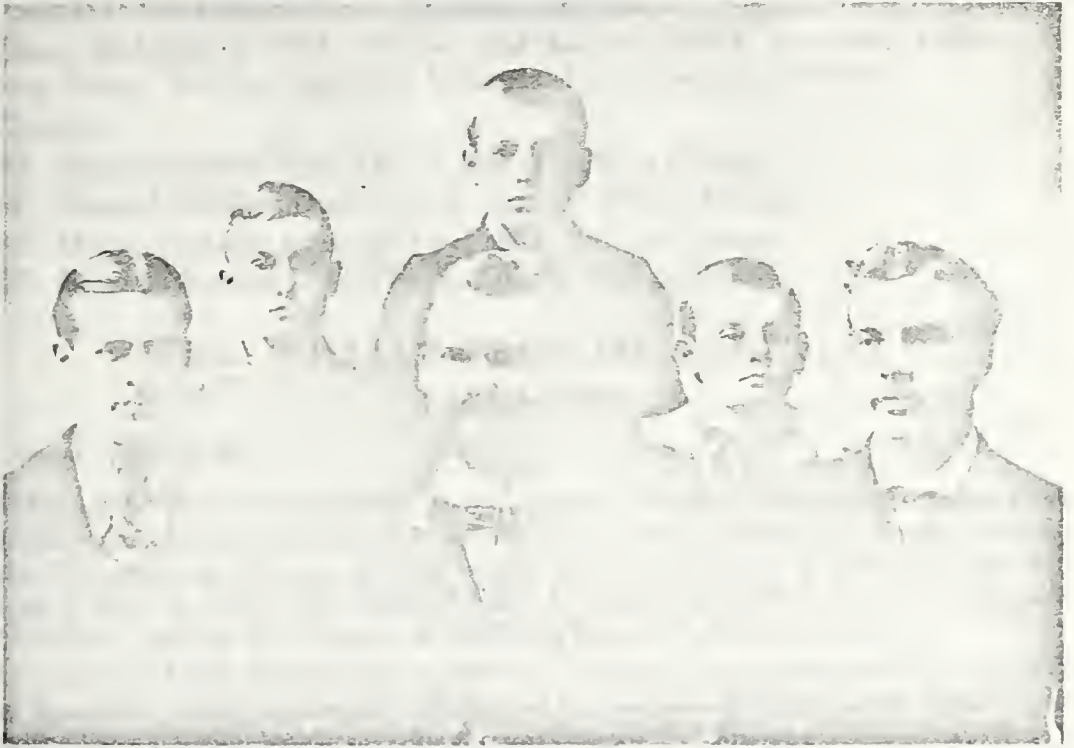

*Thanksgiving Day, 1893*

*front  
back*

*Charles  
Laurence*

*Elbert  
Daniel*

*William Prentiss  
Harold*



*Eightieth Birthday of P. W. Drew, 1923*

*Prentiss and Anna*

*Elbert, Charles, Prentiss, Harold, Dan, Laurence*



Church and later at the First Methodist Church of Evanston. They moved from Chicago to 824 Milburn Street, Evanston, in 1915.

Elbert died July 8, 1934. Harriet died Jan. 6, 1943 at Evanston, following a long illness. Both are buried at Memorial Park Cemetery, Evanston.

*Children:*

30. Robert Stebbins Drew (10) b. Apr. 3, 1890 at Chicago
31. Howard Stebbins Drew (10) b. Aug. 13, 1891 at Chicago
32. Marian Annabel Drew (10) b. Feb. 1, 1902 at Chicago
33. Harriet Gertrude Drew (10) b. Aug. 8, 1905 at Chicago

## 25. WILLIAM PRENTISS DREW (9)

1870-1930

Descent: same as #24.

WILLIAM PRENTISS DREW, second son of Prentiss Warner and Anna Evatt Drew, was born Jan. 1, 1870, at Hannibal, Mo. He received an A.B. degree from the University of Chicago in 1897, where he was a member of Delta Upsilon and won a letter in track. He received his B.D. degree in 1899 at Drew Theological Seminary, and his M.A. degree at the University of California in 1903.

He married Edith Bickel July 5, 1899 at Chicago. She was born May 9, 1874 at Hamilton, Ontario, daughter of Harriet Louise and William James Bickel, who at the time was the American consul from Canada to Chicago.

Prentiss became both a minister and a professor. He was professor of Latin and Greek at Willamette University, Salem, Ore., from 1899 to 1906. Then he became professor of Latin at Knox College, Galesburg, Ill., a post he held until his death in 1930. His memory was honored at Knox College in 1953, when one of the new men's dormitories was named for him, one of four Great Teachers so honored.

He served as pastor of three churches, one of them the East Main Street Congregational Church. He was the author of an edition of the Gospel of St. Mark in Greek, with notes and vocabulary, which has been widely used in schools and colleges.

He supported many law enforcement and reform measures, and once ran for Mayor of Galesburg. He introduced the Boy Scout organization there. Other interests were music and sports. He and his family spent nearly a year in Europe in 1925-26.

He died Oct. 30, 1930 at Southgate, Calif., while on a leave of absence for his health. Burial was in Galesburg. Edith Bickel Drew maintains the family home (1962) at 142 Garfield Ave., Galesburg, and enjoys frequent visits with her children and grandchildren.

*Children:*

- Prentiss Bickel Drew, b. June 18, 1900, d. June 26, 1901
34. Charles Harold Drew (10) b. July 23, 1901, Salem, Ore.
  35. Philip Warner Drew (10) b. Feb. 27, 1901, Salem, Ore.
  36. George Elbert Drew (10) b. Aug. 6, 1907, Galesburg, Ill.
  37. Harriet Louise Drew (10) twin, b. Jan. 18, 1913, Galesburg
  38. James William Drew (10) twin, b. Jan. 18, 1913, Galesburg
  39. Horace Drew (10) b. June 19, 1916, Galesburg, Ill.



## 26. CHARLES VERNER DREW (9)

1872-1937

Descent: same as #24.

CHARLES VERNER DREW, third son of Prentiss Warner and Anna Evatt Drew, was born Oct. 1, 1872 at Hannibal, Mo. He left high school at the age of 15 and went to work for the Ill. Steel Co., Chicago, then for the Badger Mining Co., at Ouray, Colo.

He became interested in mining and engineering and determined to get a college education. He entered the University of Chicago in 1895, made up his high school deficiencies, worked for his tuition, became a member of Delta Kappa Epsilon, majored in Chemistry and Geology, and received his B.S. degree in 1899.

He married Blanche Sarah King Dec. 31, 1900 at Minneapolis, Minn. He worked for several mining companies for a short time. Dr. H. Foster Bain, who later became head of the Bureau of Mines in Washington, D.C., and Mr. Frank Klepiko, of Anaconda and later Cerro de Pasco Mining Companies, were instrumental in furthering his career.

He entered the Michigan College of Mines at Houghton, Mich., in 1902 and completed a special course in 20 months.

He became associated with the Cerro de Pasco Mining Co., in 1904 and soon became office manager, then second vice president and finally executive vice president of the Company, a director of the company, the Cerro de Pasco Railway in Peru, and the U.S. Metals Refining Co.

He was a member of the American Institute of Mining and Metallurgical Engineers; the Mining and Metallurgical Society; Council of the Pan American Society of New York; Group Committee for Peru of the Pan American Union, Washington, D.C., and was listed in Who's Who in America.

His hobby was golf and he was an excellent player. He belonged to Sleepy Hollow Country Club at Scarborough on the Hudson, N.Y. and the family lived at the club for many years. Later they bought Ichabod Farm, a beautiful place near Scarborough with a 200 year old farm house, which they remodelled and made into a luxurious home.

Charles died in 1937 at Boston, Mass., following an operation. Blanche and her family moved to Ossining, N.Y., where she died Mar. 14, 1956. Both are buried at Mt. Auburn Cemetery, Cambridge, Mass.

*Child:*

40. Elizabeth Harriet Drew (10) b. Jan. 8, 1904, Houghton, Mich.

## 27. DANIEL WEBBER DREW (9)

1880-1962

Descent: same as #24.

DANIEL WEBBER DREW, fourth son of Prentiss Warner and Anna Evatt Drew, was born July 7, 1880 at Chicago. After high school he worked in Chicago for a few years, then in 1904 he moved to Oklahoma and became assistant cashier at the Wagoner National Bank.





He married Nita Whitfield May 6, 1905 at Muskogee, Okla. They lived in Muskogee for many years and he was associated with several banks, including five years as assistant cashier of the First National Bank, until 1923.

They moved to California in 1923, to improve his health, and he went into the California Bank at Los Angeles. Later he took charge of a branch bank at Alhambra and in 1927 he was elected Vice President of the California Bank and had charge of several branch banks.

He belonged to the Exchange Club, American Institute of Banking, California Bankers Association, and was a Director of the Alhambra Chamber of Commerce.

He was fond of rural life, enjoyed gardening and golf, and they had a lovely home in Alhambra.

His health failed considerably in the 1940s and he had to give up the banking business. Later they separated and were divorced. He lived in Arcadia, with his daughter until his death, Dec. 1, 1962. Nita lives at San Gabriel, Calif. (1962.)

*Children:*

41. Donald Whitfield Drew (10) b. Mar. 17, 1907, Muskogee, Okla.
42. Eleanor Jean Drew (10) b. Mar. 8, 1922, Muskogee, Okla.

## 28. LAURENCE ALLEN DREW (9)

1882-1953

Descent: same as #24.

LAURENCE ALLEN DREW, fifth son of Prentiss Warner and Anna Evatt Drew, was born Dec. 4, 1882 at Chicago. He began work for the Chicago Telephone Co., in 1901. He took a course of study in telephone practice and later went to work for the Western Electric Co., as Central Office Equipment Engineer.

He married Mabel Ethel Caul Mar. 24, 1904 in Chicago. She was born Oct. 25, 1882 in Oscaloosa, Iowa, daughter of Charles and Emmaline Louise Caul, whose parents moved into Iowa in a covered wagon as pioneers.

In Chicago the family were members of the Methodist Church and the Congress Park Community Club. In 1928 they were transferred by the Western Electric Co., to Westfield, N.J. and lived there until 1935. At this time Laurence's health began to fail and he was put on a disability pension. They moved back to Chicago for the next 18 years.

In 1951 they moved to Stockton, Calif., and returned to Chicago for a visit in 1953, spending some time at the summer cottage of their son, Larry. Laurence died Sept. 20, 1953 at Paddock Lake, Wis. Mabel died Jan. 11, 1957 at Stockton, Calif. Both are buried at Rosehill Cemetery, Chicago.

*Children:*

43. Warren Marshall Drew, b. Oct. 20, 1904, Chicago, d. Dec. 7, 1961, Chicago, unmarried
44. Laurence Evatt Drew (10) b. Aug. 7, 1906, Chicago
45. Janet Madeline Drew (10) b. Oct. 25, 1914, Chicago
46. Virginia Mabel Drew (10) b. Jan. 11, 1917, Chicago
47. Frances Eileen Drew (10) b. Sept. 25, 1922, Chicago



## 29. HAROLD WINTHROP DREW (9)

1886-1950

Descent: same as #24.

HAROLD WINTHROP DREW, sixth son of Prentiss Warner and Anna Evatt Drew, was born Jan. 11, 1886 in Chicago. He received a B.S. degree in General Engineering at the University of Wisconsin in 1909, where he belonged to Phi Gamma Delta. He was on the Freshman Crew, won a letter in track and was captain of the cross country team. He played the piano and had a good singing voice. He composed a University song, "If You Want to be a Badger." He was the tallest of the six sons, six feet and two inches.

He married Alice Mary Currie Oct. 14, 1911 in Milwaukee. She was born Dec. 5, 1884 in Milwaukee, daughter of James and Jeannie Currie. Her father was a noted landscape artist for whom a beautiful Milwaukee park is named.

Harold began in an engineering company, but soon shifted to automobiles. He was with the Jeffery Automobile Co., Kenosha, the Nordyke and Marmon Co., Indianapolis, then became District Sales Manager for the eastern division of the Packard Co., Detroit, in 1917.

He became General Manager of the Zell Motor Car Co., Baltimore, in 1922, which sold Packards. In a short time he established his own company, Drew Motors, Inc., in Baltimore, handling Lincolns. He became a member of the Baltimore Athletic Club and the Oriole Gun Club.

He sold the business and became District Manager of Chrysler Motors in Philadelphia in 1930. Later he returned to the engineering field and was with the firm of Keuffel & Esser Co., Hoboken, N.J. He died Sept. 22, 1950 at East Orange, N.J. Alice traveled a good deal in Europe and the U.S., then took an apartment at 279 Fourth Ave., East Orange, N.J. in 1959, also her present address (1962).

### *Children:*

48. Prentiss James Drew (10) b. May 15, 1913, Indianapolis, Ind.
49. Joan Drew (10) b. Dec. 21, 1916, Indianapolis, Ind.
50. Alan William Drew (10) b. Dec. 3, 1919, Detroit, Mich.
51. John Winthrop Drew (10) b. Aug. 11, 1924, Baltimore, Md.



## CHAPTER VIII

### FROM COAST TO COAST

This chapter contains biographical sketches of the children of the six sons of Prentiss Warner and Anna Evatt Drew, the tenth generation of the family in the U.S.A.

#### 30. ROBERT STEBBINS DREW (10)

##### b. 1890

Descent:	24. Elbert Granville Drew Harriet Elizabeth Stebbins	22. Prentiss Warner Drew Anna Elizabeth Evatt
18. William Chapman Drew Fannie Louise Warner	17. Jedidiah Drew Anna Warren	14. Jedidiah Drew Abigail —
10. Lemuel Drew Anna Bunker	6. John Drew Rebecca Cook	4. John Drew Sarah —
		1. William Drew Elizabeth Mathews

ROBERT STEBBINS DREW, son of Elbert Granville and Harriet Stebbins Drew, was born Apr. 3, 1890, in Chicago, Ill. He received a B.S. degree in Civil Engineering at the University of Wisconsin in 1913, where he was a member of Beta Theta Pi. After a year of post graduate work he was employed by an engineering firm and was located in Boston from 1914 to 1918.

He married Almira Elizabeth Johnson (Betty) of Nahant, Mass., Mar. 14, 1918. She was born Aug. 5, 1891 at Nahant, daughter of Otis Alden and Lucy Glover Johnson, descended on her mother's side from Gen. John Glover of Revolutionary War fame.

Robert became a Lt. in the Field Artillery at Camp Taylor, Ky., and was discharged in 1919. He was in the bond department of the Illinois Trust and Savings Bank, Chicago, for a time, then went into an engineering firm specializing in public utility operations.

He started to work for the Continental Illinois National Bank and Trust Co., Chicago, in 1928, one of the ten largest banks in the U.S., where he became vice president in 1940, secretary of the Board of Directors in 1943, and head of the government bond dept. He was listed in Who's Who in America for many years. He retired from the bank in 1955.

He won trophies for sailing at White Lake, Mich., and later became an excellent golfer, winning the club championship at Westmoreland Country Club, Wilmette, Ill., three times, and serving as club president in 1945. He was also a member of the University Club of Chicago.

In 1957 they moved from Evanston to a beautiful new home at Howey-in-the-Hills, Fla., where they belong to the Floridan Country Club and the Community Church.

##### *Children:*

52. Nancy Glover Drew b. Apr. 11, 1920, Evanston, Ill.
53. Robert Stebbins Drew, Jr. (11) b. Aug. 20, 1936, Evanston, Ill.



### 31. HOWARD STEBBINS DREW (10)

1891-1941

Descent: same as #30.

HOWARD STEBBINS DREW, son of Elbert Granville and Harriet Stebbins Drew, was born Aug. 13, 1891 in Chicago, Ill. He received a B.S. degree in Electrical Engineering in 1914 at the University of Wisconsin, where he was a member of Beta Theta Pi.

1625474

He spent several years in electrical manufacturing in Chicago, and a short time in real estate and building.

He married Margaret Willy Roberts (Billie) June 30, 1917 at Oak Park, Ill. She was born Mar. 20, 1891 in Chicago, daughter of Eben E. and Rossie Roberts, who later lived in Oak Park. Mr. Roberts was an architect and amateur artist, and they had a summer home at White Lake.

Howard became associated with the Assessor's Office in Chicago about 1931. Later he was with the WPA (Works Progress Administration) which was organized under Pres. Roosevelt to relieve the depression of 1930-31. He became Administrator of WPA for a region of seven states in the middle west in 1936.

He was appointed Assistant to the Secretary of Commerce of the U.S. in 1939 and was head of the 1940 census, with headquarters in Washington. He and his wife had separated in the 1930s.

He died July 16, 1941 in Chicago following two heart attacks. Billie lives at the Oak Park Arms Hotel (1962).

*Child:*

54. Howard Roberts Drew (11) b. Dec. 11, 1920, Chicago, Ill.

### 32. MARIAN ANNABEL DREW (WAITLEY)

b. 1902

Descent: same as #30.

MARIAN ANNABEL DREW, daughter of Ebert Granville and Harriet Stebbins Drew, was born Feb. 1, 1902 in Chicago, Ill. She received a B.A. degree at Northwestern University in 1923, where she was a member of Gamma Phi Beta, a class officer, and took part in many activities.

She married Dr. Douglas Dale Waitley May 29, 1921 in Evanston, Ill., where her family now lived. He was born Sept. 14, 1899 at Dmlap, Iowa, son of Edwin Burton and Vina Roberts Waitley. He attended Northwestern, then the Chicago College of Osteopathy where he graduated in 1925. He established his office in Evanston. He was active in civic affairs and was president of the Kiwanis Club in 1937. He was a member of Phi Kappa Psi and Theta Psi.

She wrote stories about their many fishing trips, which were published in Outdoors Magazine in the 1930s. She became active in women's groups connected with her husband's profession, and was elected national president of the Auxiliary to the American Osteopathic Association in 1949. She began to study oil painting in 1953. She became president of the Drama Club of Evanston in 1956, and president of the Associate Alumnae of Northwestern University in 1958.





where she was also a member of the Alumni Association Board of Directors, permanent secretary of her class and received an award for outstanding service to the University in 1957. She was elected president of the Woman's Club of Evanston for a two year term in 1963.

Doug died Apr. 15, 1956 in Evanston following a heart attack. Marian sold their home in 1960 and now lives in an apartment (1962) at 2537 Bennett Ave., Evanston.

*Children:*

55. Douglas Dale Waitley, Jr., b. Nov. 28, 1927, Evanston, Ill.
56. Drew Edwin Waitley b. Apr. 26, 1930, Evanston, Ill.
57. Alan Stebbins Waitley b. July 31, 1936, Evanston, Ill.

### 33. HARRIET GERTRUDE DREW (RAY) (MEISTER)

b. 1905

Descent: same as #30.

HARRIET GERTRUDE DREW, daughter of Elbert Granville and Harriet Stebbins Drew, was born Aug. 8, 1905 in Chicago, Ill. She received a B.A. degree in 1927 at Northwestern University, where she was a member of Gamma Phi Beta and in many activities. She took extra work at National College of Education and taught for several years.

She married Dr. Herbert Scott Ray Jan. 16, 1932 at Evanston, Ill. He was born Mar. 22, 1895 in Kansas City, son of Frederick Percival and Etta Scott Ray. He received his D.D.S. degree in 1918 at Northwestern University where he was a member of Psi Omega. His office was in Beverly Hills, Chicago. They lived in Flossmoor and had a cottage at White Lake, Mich.

She was president of the South Cook County Girl Scout Council, a member of Infant Welfare, the Book Club of Flossmoor and a patron of the Chicago Symphony Orchestra. They were members of Flossmoor Country Club. Herbert died Aug. 15, 1954 at Harvey, Ill., with burial at Mt. Greenwood Cemetery, Chicago.

She married (2) Dr. Franklin Otto Meister, Dec. 28, 1958 at Flossmoor. He was born Nov. 1, 1906, at Slinger, Wis., son of Gustav John and Margaret Haussner Meister. He received his M.D. degree in 1931 at the University of Wisconsin, and specialized in Neurology and Psychiatry. After serving in World War II he established his office in Battle Creek, Mich.

They moved to California in 1959, first to Long Beach, then to Los Angeles, where Frank is on the staff of the Veteran's Center and the faculty of U.C.L.A. In 1961 they bought a home at 830 Teakwood Rd., Los Angeles.

*Gertrude's children:*

58. Marilyn Ray b. Jan. 12, 1934 at Chicago, Ill.
59. Constance Ray b. May 22, 1936 at Chicago, Ill.

*Frank's children, adopted by Gertrude:*

Katherine Louise Meister, b. June 22, 1941. She married Enrique Alfredo Garcia, b. Mar. 31, 1939 at Lima, Peru, who received a B.S.M.E. degree at Carnegie Tech, was an ATO, now is an engineer connected with North







design and since 1958 he has been manager of Auto Tire Design. He received a gold medal from the company in 1955 for his part in developing the triple-tempering process for tire cord, which made possible the tubeless tire.

Phil is interested in collecting semi-precious stones in California, also oil painting. They have a cabin cruiser on Lake Erie off the Catawba Islands. They live at 987 Eaton Ave., Akron, Ohio (1962).

*Children:*

- 64. Raina Drew b. Feb. 28, 1929, Los Angeles, Calif.
- 65. Margaret Drew b. Sept. 2, 1930. Huntington Park, Calif.
- 66. Marian Drew b. Feb. 7, 1941, Los Angeles, Calif.

### 36. GEORGE ELBERT DREW (10)

b. 1907

Descent: same as #34.

GEORGE ELBERT DREW, D.D., son of William Prentiss and Edith Bickel Drew, was born Aug. 15, 1907 at Galesburg, Ill. He received his B.A. degree at Knox College in 1929, then graduated from the Chicago Theological Seminary in 1932.

He married Myra Mallin June 21, 1932 at Galesburg. She was born May 12, 1908 at Cumberland, Md., daughter of the Ben Mallins of Galesburg. She also graduated at Knox in 1929.

He became pastor of Como Park Church, Minneapolis, then assistant minister at First Congregational Church, Winnetka, Ill. He was pastor of Mount Hope Congregational Church of Detroit from 1938 to 1949 and then became minister of the Congregational Church of Lakewood, Ohio, with nearly 2,000 members, which he still serves.

He received an honorary Doctor of Divinity degree from the Chicago Theological Seminary in 1955.

They traveled around the world in 1956, spending much time in India, where Dr. Drew lectured at several colleges. In 1959 he spent five weeks visiting Russia and satellite countries. They live at 17-112 Clifton Blvd., Lakewood, Ohio.

*Children:*

- 67. Barbara Ann Drew b. Apr. 4, 1933, Minneapolis, Minn.
- 68. Prentis Benjamin Drew (11) b. Dec. 8, 1942, Detroit, Mich.

### 37. HARRIET LOUISE DREW (TRONVIG)

b. 1913

Descent: same as #34.

HARRIET LOUISE DREW, only daughter of William Prentiss and Edith Bickel Drew, was born Jan. 18, 1913 at Galesburg, Ill., twin of James William Drew (see next page). She graduated from Knox College in 1934.



She married Donald Tronvig Sept. 18, 1937 in Galesburg. He was born Nov. 11, 1913 in Chicago, Ill., son of Henry and Clara Tronvig. He graduated from the Northwestern University School of Commerce in 1935 and became a Certified Public Accountant in Chicago in 1936.

They moved from Chicago to California in 1943, where Don worked at Lockheed Corp. until 1947, when he went into business for himself. Since 1948 he has been a partner in the accounting firm of Redmond and Tronvig with offices in Pasadena, Beverly Hills and Oakland. They have traveled in Europe, Hawaii, Japan and South America. He is a member of the University Club of Pasadena and the Business and Professional Men of Beverly Hills.

Harriet is a member of the League of Women Voters, PTA and other youth groups. She enjoys golf and oil painting. They live in the house they bought from her brother Phil at 555 E. Channel Rd., Santa Monica.

*Children:*

69. Jill Anne Tronvig b. July 19, 1941, Evanston, Ill.
70. Judith Drew Tronvig b. Jan. 20, 1945, Los Angeles, Cal.
71. Donald Drew Tronvig b. Oct. 23, 1950, Santa Monica, Cal.

### 38. JAMES WILLIAM DREW (10)

b. 1913

Descent: same as #34.

JAMES WILLIAM DREW, son of William Prentiss and Edith Bickel Drew, was born Jan. 18, 1913 at Galesburg, Ill., twin of Harriet Louise Drew, above. He received a B.A. degree at Knox College in 1934.

He married Sarah Jane Shurtleff (Sally) Sept. 6, 1936 at Janesville, Wis. She was born Apr. 28, 1912 at Janesville and went to Knox College for a year.

He followed the advice and example of his brother Phil and became associated with the Goodyear Tire and Rubber Co. He is in the development and research department at the home plant in Akron, Ohio, doing work in Tire Design Research, which involves vibration studies of cars and tires.

They live at 2116 8th St., Cuyahoga Falls, Ohio.

*Children:*

72. Harriet Shurtleff Drew b. Dec. 10, 1937, Galesburg, Ill.
73. Janet Eleanor Drew b. Apr. 26, 1940, Minneapolis, Minn.
74. James William Drew, Jr. (11) b. Aug. 7, 1944, Cuyahoga Falls.

### 39. HORACE DREW (10)

b. 1916

Descent: same as #34.

HORACE DREW, son of William Prentiss and Edith Bickel Drew, was born June 18, 1916 at Galesburg, Ill. He graduated from Knox College in 1939 and was a member of Phi Delta Theta. He worked for two years at the General Motors Diesel Plant in La Grange, Ill.





He enlisted in the U.S. Army Air Force in 1942, received his wings and Ensign's commission in 1942 and was assigned to the Atlantic Wing of the Naval Air Transport Service. Later he flew transport planes between Hawaii and the Pacific Islands during the war and after, until he was discharged as a Lieutenant in June, 1947.

He became an insurance adjuster in Chicago and moved to Los Angeles in 1953 to be an adjuster in the Los Angeles office of the General Adjustment Bureau.

He married Betty Jean Williams Sept. 27, 1952 at Des Moines, Iowa. She was born Oct. 8, 1929 at Duluth, Minn., daughter of the Arthur Williams. She graduated from Drake University, Des Moines, in 1951, and is a member of Kappa Kappa Gamma.

They live at 1687 Labrador Dr., Costa Mesa, Calif. (1962).

*Children:*

- 75. Holly Anne Drew b. Dec. 17, 1955, Los Angeles, Cal.
- 76. Steven Jay Drew (11) b. Feb. 16, 1960, Los Angeles, Cal.

## 40. ELIZABETH HARRIET DREW

### b. 1904

- |  |  |                                |                                      |
|--|--|--------------------------------|--------------------------------------|
| Descent: 26. Charles Verner Drew<br>Blanche Sarah King | 22. Prentiss Warner Drew<br>Anna Elizabeth Evatt |                                |                                      |
| 18. William Chapman Drew<br>Fannie Louise Warner       | 17. Jedidiah Drew<br>Anna Warren                 | 14. Jedidiah Drew<br>Abigail — |                                      |
| 10. Lemuel Drew<br>Anna Bunker                         | 6. John Drew<br>Rebecca Cook                     | 4. John Drew<br>Sarah —        | 1. William Drew<br>Elizabeth Mathews |

ELIZABETH HARRIET DREW, daughter of Charles Verner and Blanche King Drew, was born Jan. 8, 1904 at Houghton, Mich., where her father had just won his degree as a Mining Engineer at the Michigan College of Mines.

She graduated from Vassar College in 1924, where she majored in English and Economics and was interested in Play-directing. She traveled extensively, then worked in a book shop and eventually had one of her own in New York City.

She married H. Charles Tomlinson March 21, 1930. He was the son of the English author, H. M. Tomlinson, of London, and was a representative of Harper & Brothers, Publishers. They lived in New York and London, but returned to the U.S. before the birth of their son, Charles Drew Tomlinson, in 1932. Mr. Tomlinson went back to England before his son was born. Elizabeth obtained a divorce in Reno, Nev., in Sept., 1939 and had her name legally changed to Mrs. Elizabeth Harriet Drew and her son's to Charles Verner Drew, II.

They lived with her parents at the Hotel Barclay, N.Y., and later at Ichabod Farm, Sleepy Hollow Rd., Scarborough, N.Y. Later she and her mother and Charles moved to Underhill Rd., Ossining, N.Y. Her father died in 1937 and her mother in 1956.

She and Charles moved to New York City in 1958, and in 1960 they acquired two cooperative apartments at 70 East 10th St., where they now live. They traveled in Europe in 1962 and Spain in 1963.











She taught in Scotland in 1958-59 as an exchange teacher under the Fulbright Act, then at Cartagena, Colombia from 1960 to 1962. She attended the University of San Marcos in Peru in the summer of 1961, and traveled through South America. She returned in 1962 and is teaching at LaJolla, Calif.

## 47. FRANCES EILEEN DREW (MIGALDI)

### b. 1922

Descent: same as #44.

FRANCES EILEEN DREW, daughter of Laurence Allen and Mabel Caul Drew, was born Sept. 25, 1922 in Chicago. She graduated from Lakeview High School in 1940, then took a business course.

She married Francis Louise Migaldi (Frank) Mar. 4, 1949 in Chicago. He was born Aug. 13, 1921 in Chicago, son of Louis and Eugenia Morgan Migaldi. They lived in San Mateo and Stockton, Calif., for a while, but came back to Chicago in 1951, where Frank became Parts Manager for the Chevrolet Sales Co. He is now (1962) sales representative for the AC Spark Plug Division of General Motors, with offices on Western Avenue, Chicago.

They live at 1829 Touhy Ave., Chicago.

#### Child:

81. Eugenia Drew Migaldi, b. Apr. 19, 1951, Chicago, Ill.

## 48. PRENTISS JAMES DREW (10)

### b. 1913

Descent: 29. Harold Winthrop Drew  
Alice Mary Currie

22. Prentiss Warner Drew  
Anna Elizabeth Evatt

18. William Chapman Drew  
Fannie Louise Warner

17. Jedidiah Drew  
Anna Warren

14. Jedidiah Drew  
Abigail —

10. Lemuel Drew  
Anna Bunker

6. John Drew  
Rebecca Cook

4. John Drew  
Sarah —

1. William Drew  
Elizabeth Mathews

PRENTISS JAMES DREW, son of Harold Winthrop and Alice Currie Drew, was born May 15, 1913 at Indianapolis, Ind. He graduated from the University of New Hampshire, Durham, N.H., in 1937, where he was a member of Sigma Alpha Epsilon. He worked as an auditor and accountant for several years.

In 1914 he enlisted in the American Field Service and served as a Warrant Officer in an ambulance company in Italy attached to the British 8th Army. Afterwards he traveled in Europe and England, then he and his wife repeated the trip in 1962.

He married Catherine (Kay) Stanley of Hudson, Ohio, Nov. 24, 1945 at Hudson. She was born Mar. 26, 1921 at Canton, Ohio, and graduated from Westminster College, Penna., in 1943, where she was a member of Sigma Kappa.

Prentiss established his own accounting office in Hudson in 1946. That year he was elected clerk of Hudson Township, an office he still holds (1962). He also became active in Rotary International and other civic groups. He bought a home and an office building on Main St.





He served a term as president of the Chamber of Commerce in 1962, and was treasurer of the First Congregation Church and the Library and Historical Society about the same time.

Their home is at 6554 Elmcrest Dr., Hudson, Ohio.

*Children:*

82. Margaret (Peggy) Drew, b. Dec. 3, 1948, Akron, Ohio

83. Robert Prentiss Drew (11) b. Oct. 18, 1951, Akron, Ohio

84. Elizabeth (Betsy) Drew, b. May 21, 1956, Akron, Ohio

## 49. JOAN DREW (RITCHINGS)

b. 1916

Descent: same as #48.

JOAN DREW, daughter of Harold Winthrop and Alice Currie Drew, was born Dec. 21, 1916 at Indianapolis, Ind. She graduated from the Mass. College of Art in 1938.

She married Robert Hemsworth Ritchings May 2, 1939 at Newton Highlands, Mass. He was born July 20, 1914, at Millburn, N.J., son of George and Elizabeth Ritchings. He graduated from Cornell University in 1935 in Mechanical Engineering, and was a member of Theta Xi. He took two years of graduate work at M.I.T., and received his Master's degree from Stevens Tech, Hoboken, N.J. in 1957. He is a member of the American Society of Mechanical Engineers and is a Registered Professional Engineer in New York and Ohio. He is associated with The Research Corporation, Chrysler Bldg., New York (1962).

Joan's career as an artist began in 1940 and has flourished during the years. She established the Gray Moose Press and published many artistic books. She won a Merit Scholarship to the Art Students League in New York City and studied graphics for three years. She does watercolors, serigraphs and lithographs.

Since 1950 she has had many one man shows and has exhibited widely. Her works are sold in museums and galleries. In 1959 Gov. Nelson Rockefeller bought one of her serigraphs on exhibit at the Museum of Modern Art.

They live near the ocean at 19 Elmwood Ave., Rye, N.Y., and are members of the Rye Presbyterian Church.

*Children:*

85. Starr Ritchings, b. Nov. 18, 1940, Akron, Ohio

86. Stephen Drew Ritchings, b. Nov. 16, 1942, Akron, O.

87. Stuart Alan Ritchings, b. May 1, 1944, Akron, Ohio

## 50. ALAN WILLIAM DREW (10)

b. 1919

Descent: same as #48.

ALAN WILLIAM DREW, son of Harold Winthrop and Alice Currie Drew, was born Dec. 3, 1919 at Detroit, Mich. He graduated from the University of Wisconsin in 1942.



He entered the U.S. Navy as an Ensign in 1942. He became Executive Officer of a PT boat in the Pacific and saw action at the Marshall Islands. He was sent to Annapolis for a year of advanced mathematics and became a meteorologist. He was assigned to the Navy Air Base at Jacksonville, Fla., until his discharge as a Lieutenant at the end of the War in 1945.

He married Martha Frances Wright of Duanesburg, N.Y., July 15, 1944. She was born April 30, 1923 at Schenectady, N.Y., daughter of George and Mary Cullings Wright. She graduated from the University of Wisconsin in 1944, where she was a member of Alpha Xi Delta.

Alan became a Certified Public Accountant in 1948 and was with the Royal Typewriter Co., Hartford, Conn., until 1960, when he became controller and vice-president of the Singer Manufacturing Co. with offices in the RCA building, New York.

Their home is at 7 Grace St., Old Greenwich, Conn.

*Children:*

88. Sharon Alice Drew, b. May 9, 1945, Annapolis, Md.
89. Mary Linda Drew, b. Feb. 8, 1950, Newark, N.J.
90. Charles Wright Drew (11), b. June 18, 1954, Greenwich, Conn.
91. Carolyn Winifred (Heidi) Drew, b. Apr. 24, 1956, Greenwich, Conn.

## 51. JOHN WINTHROP DREW (10)

b. 1924

Descent: same as #48.

JOHN WINTHROP DREW, son of Harold Winthrop and Alice Currie Drew, was born Aug. 11, 1924 at Baltimore, Md. He won a five year scholarship to Cornell University, where he began the study of Chemical Engineering in 1941. He graduated in 1947, having spent one year in the Army.

He married Gertrude Catherine (Trudy) Strick July 26, 1947 at East Orange, N.J. She was born Sept. 3, 1923 at Newark, N.J., daughter of Stanley and Mary Strick. She attended the University of North Carolina and Upsala College, Newark, and studied to be a French secretary at the Latin American Institute, New York City.

Jack is head of the Pilot Plant (research division) of the Ciba Pharmaceutical Co., Summit, N.J., where methods of producing new drugs are tested. He has been sent to Europe several times by the company.

He is a member of the American Institute of Chemical Engineers. He enjoys photography, athletics, bridge and singing in the choir of the First Presbyterian Church. He was appointed to the Bernards Township Committee in 1962.

Their home is at 25 Ash St., Basking Ridge, N.J.

*Children:*

92. Robin Mary Drew, b. Feb. 20, 1952, Newark, N.J.
93. James Harold Drew (11), b. Aug. 30, 1953, Newark, N.J.
94. Christopher John Drew (11), b. Apr. 5, 1958, Morristown, N.J.
95. Lisa Anne Drew, b. July 21, 1959, Morristown, N.J.
96. Judith Alice Drew, b. Sept. 21, 1960, Morristown, N.J.



## CHAPTER IX

### LOOKING FORWARD

with the Eleventh and Twelfth Generations

#### 52. NANCY GLOVER DREW (MILLER)

##### b. 1920

- |   |   |                                      |
|---|---|--------------------------------------|
| Descent: 30. Robert Stebbins Drew<br>Almira Elizabeth Johnson | 24. Elbert Granville Drew<br>Harriet Elizabeth Stebbins |                                      |
| 22. Prentiss Warner Drew<br>Anna Elizabeth Evatt              | 18. William Chapinan Drew<br>Fannie Louise Warner       |                                      |
| 17. Jedidiah Drew<br>Anna Warren                              | 14. Jedidiah Drew<br>Abigail —                          | 10. Lemuel Drew<br>Anna Bunker       |
| 6. John Drew<br>Rebecca Cook                                  | 4. John Drew<br>Sarah —                                 | 1. William Drew<br>Elizabeth Mathews |

NANCY GLOVER DREW, daughter of Robert Stebbins and Almira Johnson (Betty) Drew, was born Apr. 11, 1920 at Evanston, Ill. She graduated from the University of Michigan in 1942 and was a member of Pi Beta Phi.

She became an officer in the WAVES and served in the Navy from 1942-46, attached to the Supply Corps and located most of the time at Norfolk, Va.

She married John Harper Miller May 29, 1947 in Evanston. He was born July 1, 1920 in Boston, Mass., son of Ernest Parker and Ariel Long Miller, who later moved to Evanston. He graduated from Harvard University, went into the Army in 1942 and became a Captain.

John was with the U.S. Steel Supply Co., in Fort Wayne, Ind., and Chicago: then in 1957 he became associated with the advertising department of Fortune Magazine, Chicago.

They are active in Congregational Church affairs and in the Glen Oak Country Club, and enjoy family camping trips.

Their home is at 432 Anthony Ave., Glen Ellyn, Ill.

##### *Children:*

97. John Harper Miller, Jr., b. May 22, 1948, Oak Park, Ill.
98. Myra Leslie Miller, b. June 18, 1950, Oak Park, Ill.
99. Polly Elizabeth Miller, b. Mar. 20, 1956, Oak Park, Ill.
100. Catherine Drew Miller, b. Sept. 4, 1957, Oak Park, Ill.

#### 53. ROBERT STEBBINS DREW, JR. (11)

##### b. 1936

Descent: same as #52.

ROBERT STEBBINS DREW, JR., son of Robert Stebbins and Almira Johnson Drew (Betty), was born Aug. 20, 1936 at Evanston, Ill. He attended Beloit



College, Beloit, Wis., for a year and graduated from Northwestern University in 1959, majoring in Geology. He was a member of Beta Theta Pi.

He married Annette May Fargo, Jan. 15, 1955 at Belvidere, Ill. She was born Jan. 11, 1937 in Chicago, Ill., daughter of Hiram Dan (Jr.) and Wilma (Billie) Fargo. They announced their marriage after Anne graduated from high school in June, 1955.

Bob worked for the Hughes Tool Co. and the Dresser Tool Co. for several years, selling and servicing oil drilling equipment. In 1962 he went into the Kimberly-Clark Manufacturing Co. (Paper products) and was sent to New Orleans to learn the business.

Their home is at 6200 Leslie St., Metairie, La.

*Children:*

101. William Douglas Drew (12) b. Nov. 22, 1955, Chicago, Ill.
102. Robert Stebbins Drew III (12) b. Aug. 14, 1958, Evanston
103. Michael Howard Drew (12) b. Aug. 4, 1961, Evansville, Ind.

## 54. HOWARD ROBERTS DREW (11)

### b. 1920

- |   |   |                                      |
|---|---|--------------------------------------|
| Descent: 31. Howard Stebbins Drew<br>Margaret Willy Roberts | 24. Elbert Granville Drew<br>Harriet Elizabeth Stebbins |                                      |
| 22. Prentiss Warner Drew<br>Anna Elizabeth Evatt            | 18. William Chapman Drew<br>Fannie Louise Warner        |                                      |
| 17. Jedidiah Drew<br>Anna Warren                            | 14. Jedidiah Drew<br>Abigail —                          | 10. Lemuel Drew<br>Anna Bunker       |
| 6. John Drew<br>Rebecca Cook                                | 4. John Drew<br>Sarah —                                 | 1. William Drew<br>Elizabeth Mathews |

HOWARD ROBERTS DREW, son of Howard Stebbins and Margaret Willy Roberts Drew, was born in Chicago Dec. 11, 1920.

He attended private schools, went to the University of Maryland while his father was assistant to the Sec. of Commerce and Director of the 1910 Census. He went to the University of Wisconsin from 1940-43, until he was drafted into the army Feb. 18, 1943.

He became a control tower operator, technical sergeant, and was located most of the time in South Dakota, discharged Feb. 20, 1946.

He married Leonora Jane Garrett Dec. 24, 1943. She was born July 28, 1921 at Ranger, Tex., daughter of Glen Washington and Fleurette Hartwig Garrett. Mr. Garrett was land agent for the Gulf Oil Co. in Fort Worth, Tex., for many years.

He and Jane returned to Texas and he graduated from the U. of Texas at Austin in 1948 with a B.S. degree in Engineering. He started in 1948 with the Texas Electric Service Co., of Fort Worth as a power plant design engineer. He assisted a committee appointed by the Governor to study water problems of the state, and in 1958 he became Director of Water Research with the Company.

Family hobbies revolve around outdoor sports—hunting, fishing and camping.





Their home is at 6124 Kenwick Avenue, Fort Worth. (1962)

*Children:*

- 104. Howard Garrett Drew (12) b. May 25, 1945, Watertown, S.D.
- 105. Robert Stebbins Drew II (12) b. Jan. 30, 1947, Austin, Tex.
- 106. John Drew (12) b. May 7, 1950, Fort Worth, Tex.
- 107. Elmer Roberts Drew (12) b. Jan. 25, 1960, Fort Worth, Tex.

## 55. DOUGLAS DALE WAITLEY, JR.

b. 1927

- |  |   |
|--|---|
| Descent: 32. Marian Annabel Drew<br>Douglas Dale Waitley | 24. Elbert Granville Drew<br>Harriet Elizabeth Stebbins |
| 22. Prentiss Warner Drew<br>Anna Elizabeth Evatt         | 18. William Chapman Drew<br>Fannie Louise Warner        |
| 17. Jedidiah Drew<br>Anna Warren                         | 10. Lemuel Drew<br>Anna Bunker                          |
| 6. John Drew<br>Rebecca Cook                             | 4. John Drew<br>Sarah —                                 |
|  | 1. William Drew<br>Elizabeth Mathews                    |

DOUGLAS DALE WAITLEY, JR., son of Dr. Douglas Dale and Marian Drew Waitley, was born Nov. 28, 1927 at Evanston, Ill. He graduated from Northwestern University in 1949, where he was a member of Phi Kappa Psi and winner of an N in wrestling. He obtained a Master's degree in History in 1956 at N.U.

He became an Ensign in the Naval Reserve in 1949 and served in the Navy from 1952 to 1954 as a Commissary Officer most of the time at Rodman Air Base in the Canal Zone after receiving an advance in rank.

He started a business of his own called Dale's Service, an employment agency and does some serious writing in his spare time. His first book, "Portrait of the Midwest" is to be published in 1963 by Abelard and Schumann, N.Y.

He married Mary Avery McKain Apr. 23, 1960 in Evanston. She was born Dec. 21, 1924 at Stephen, Minn., daughter of George Wynne and Zoa Keating Avery. She graduated from Principia College, Elmhurst, Ill. She married Bruce F. McKain, Jr., in 1952. He died in 1957.

They enjoy travel and music. Their home is at 2650 Hillside Lane, Evanston. They have no children.

## 56. DREW EDWIN WAITLEY

b. 1930

Descent: same as #55.

DREW EDWIN WAITLEY, son of Dr. Douglas Dale and Marian Drew Waitley, was born Apr. 26, 1930 at Evanston, Ill. He graduated from Dartmouth College, Hanover, N.H., in 1952, where he was a member of Sigma Nu and was listed in "American College Student Leaders."

He traveled in Europe after graduation, then went into the Continental Illinois National Bank and Trust Co., Chicago.



He married Mary Ann Ellinger July 14, 1956 in Chicago. She was born July 13, 1934 in Oak Park, Ill., daughter of William and Ann Holl Ellinger.

Drew is a member of the Junior Chamber of Commerce and the Union League Club, Chicago. He was elected an officer of the bank in Oct., 1958.

Their home is at 2727 Thayer St., Evanston.

*Children:*

108. David William Waitley, b. Oct. 18, 1958, Evanston, Ill.

109. Jane Suzanne Waitley, b. Oct. 11, 1960, Evanston, Ill.

## 57. ALAN STEBBINS WAITLEY

b. 1936

Descent: same as #55.

ALAN STEBBINS WAITLEY, son of Dr. Douglas Dale and Marian Drew Waitley, was born July 31, 1936 at Evanston, Ill. He graduated with a D.D.S. degree from Northwestern University in 1960, where he was a member of Phi Delta Theta and Delta Sigma Delta. He won an N in Track.

He became a Lieutenant in the Dental Corps of the Navy and served from 1960 to 1963 at Pier 91, Seattle, and as the dental officer aboard the U.S.S. Burton Island, Auxiliary Breaker 1, with assignments of seven months trips to the Antarctic and two cruises to the Arctic.

He married Allison Chute Dec. 3, 1960 in Evanston. She was born Sept. 1, 1937 at Worcester, Mass., daughter of Margaret and Osear Moody Chute. She attended Denison University, Ohio, where she was a member of Kappa Kappa Gamma.

Their home is at 4417 Gilman Ave., Seattle 99, Wash. They plan to settle in Evanston.

*Child:*

110. Steven Alan Waitley, b. Sept. 9, 1961, Seattle, Wash.

## 58. MARILYN RAY (MILLER)

b. 1934

Descent: 33. Harriet Gertrude Drew  
Herbert Scott Ray

24. Elbert Granville Drew  
Harriet Elizabeth Stebbins

22. Prentiss Warner Drew  
Anna Elizabeth Evatt

18. William Chapman Drew  
Fannie Louise Warner

17. Jedidiah Drew  
Anna Warren

14. Jedidiah Drew  
Abigail —

10. Lemuel Drew  
Anna Bunker

6. John Drew  
Rebecca Cook

4. John Drew  
Sarah —

1. William Drew  
Elizabeth Mathews

MARILYN RAY, daughter of Dr. Herbert Scott and Gertrude Drew Ray, was born Jan. 12, 1934 at Chicago, Ill. She graduated from the University of Iowa in 1956, where she was president of Delta Gamma.

She married Rodney Wayne Miller Feb. 11, 1956 at Iowa City. He was born Jan. 14, 1931 at Sheldon, Ia., son of Wayne B. and Audrey Kane Miller. He



graduated from the University of Iowa in 1953, then served in the Third Marine Corps in 1953-55, in Korea and Japan. He graduated from the Law School at Iowa in 1959.

Rod passed the Bar in Oregon in 1959 and after working in a Law firm he started his own practice in Salem in 1960. Their home is at 180 Lincoln St. S., Salem, Ore.

*Children:*

110. Scott Herbert Miller, b. Apr. 14, 1958, Iowa City, Ia.

111. Wayne Vincent Miller, b. Nov. 21, 1959, Salem, Ore.

112. Susan Marie Miller, b. Feb. 7, 1961, Salem, Ore.

## 59. CONSTANCE RAY (MELGES)

b. 1936

Descent: same as #58.

CONSTANCE RAY, daughter of Dr. Herbert Scott and Gertrude Drew Ray, was born May 22, 1936 at Chicago, Ill. She graduated from Michigan State University, East Lansing, Mich., in 1958 with a B.A. degree cum laude in Home Economics.

She married Frederick Towne Melges June 14, 1958 at Flossmoor, Ill. He was born Dec. 2, 1935 at Battle Creek, Mich., son of Dr. Frederick James and Elizabeth Towne Melges, old friends of Gertrude Drew Ray. He graduated magna cum laude from Princeton University in 1957, where he played on the championship football team and was elected to Phi Beta Kappa.

He graduated from the Medical School of Columbia University in 1961 and interned at Ann Arbor, Mich., for a year. He became a resident in Psychiatry at Strong Memorial Hospital, Rochester, N.Y. where he will be from 1962-65.

They live at 309 University Pk., Rochester 20, N.Y. temporarily.

## 60. JOHN PRENTISS DREW (11)

b. 1937

Descent: 34. Charles Harold Drew  
Helen Rose Mantych

22. Prentiss Warner Drew  
Anna Elizabeth Evatt

17. Jedidiah Drew  
Anna Warren

6. John Drew  
Rebecca Cook

14. Jedidiah Drew  
Abigail —

4. John Drew  
Sarah —

25. William Prentiss Drew  
Edith Bickel

18. William Chapman Drew  
Fannie Louise Warner

10. Lemuel Drew  
Anna Bunker

1. William Drew  
Elizabeth Mathews

JOHN PRENTISS DREW, son of Charles Harold and Helen Mantych Drew, was born Feb. 15, 1937 at Fort Wayne, Ind. He attended Indiana University, where he was a member of Delta Upsilon, but in 1956 he went to New York to study voice and to sing at the Radio City Music Hall.

He married Dorothy DePrima Sept. 15, 1957. She was a ballerina at the Music Hall. They were divorced in Nov. 1962.



He served in the army for six months in 1960, then returned to the Music Hall. He toured with the Jane Morgan Co. in 1961 and has a part in a Broadway play opening in 1962.

### 61. JAMES ELLIS DREW (11)

b. 1940

Descent: same as #60.

JAMES ELLIS DREW, son of Charles Harold and Helen Mantych Drew, was born July 14, 1940 at Fort Wayne, Ind. He graduated from Indiana University in 1962, where he was vice-president of Delta Upsilon and a member of the Student Union. He was with the Alcoa Co. in Kokomo, Ind. in 1962.

### 62. JEROME CHARLES DREW (11)

b. 1943

Descent: same as #60.

JEROME CHARLES DREW, son of Charles Harold and Helen Mantych Drew, was born July 3, 1943 at Huntington, Ind. He had a brilliant record in high school and graduated in 1961. He attends Indiana University in the class of 1965, and is a member of Delta Upsilon. He plans to go on to Law School.

### 63. JENIFER DAWN DREW

b. 1947

Descent: same as #60.

JENIFER DAWN DREW, daughter of Charles Harold and Helen Mantych Drew, was born Aug. 14, 1947 at Huntington, Ind. She entered high school there in 1961.

### 64. RAINA DREW (STEVENS)

b. 1929

Descent: 35. Philip Warner Drew  
Mabel Sterling Willis

22. Prentiss Warner Drew  
Anna Elizabeth Evatt

17. Jedidiah Drew  
Anna Warren

6. John Drew  
Rebecca Cook

14. Jedidiah Drew  
Abigail —

4. John Drew  
Sarah —

25. William Prentiss Drew  
Edith Bickel

18. William Chapman Drew  
Fannie Louise Warner

10. Lemuel Drew  
Anna Bunker

1. William Drew  
Elizabeth Mathews

RAINA DREW, daughter of Philip Warner and Mabel Willis Drew, was born Feb. 28, 1929 at Los Angeles, Calif. She graduated from U.C.L.A. in 1950 and was a member of Delta Delta Delta.

She married Hiram Reed Stevens, Jr., Sept. 12, 1951 at Akron, Ohio, where her family then lived. He grew up in Wahoo, Nebr., graduated from U.C.L.A. and received his M.A. degree at Scripps College. He also attended the Oceanography Institute at La Jolla and became an oceanographer.





Reed's work took him to Alaska, to Corpus Christi and the Antarctic, where he spent nine months in 1960 with "Expedition Deep Freeze." They live in Alexandria, Va., where Reed is with U.S. Coast and Geodetic Survey (1962).

*Children:*

- 113. Rand Luke Stevens, b. May 18, 1956, Kodiak, Alaska
- 114. Rosser Mark Stevens, b. July 1, 1958, Corpus Christi, Tex.

## 65. MARGARET DREW (SHIRLEY)

b. 1930

Descent: same as #64.

MARGARET DREW, daughter of Philip Warner and Mabel Willis Drew, was born Sept. 2, 1930 at Huntington Park, Calif. She graduated from Knox College, Galesburg, Ill., in 1952, where she was Queen of the Military Ball.

She married Lloyd Proctor Shirley Mar. 24, 1953 at Galesburg. He was the son of the Lloyd Pearson Shirleys of Havana, Ill., and graduated from Knox College in 1952.

He became assistant manager of a W. T. Grant store near Akron, where they live at 1790 Market St.

*Children:*

- 115. Lisette Pearson Shirley, b. Aug. 15, 1958, Akron, Ohio
- 116. Lincoln Drew Shirley, b. June 5, 1962, Canton, Ohio

## 66. MARIAN DREW

b. 1941

Descent: same as #64.

MARIAN DREW, daughter of Philip Warner and Mabel Willis Drew, was born Feb. 7, 1941 at Los Angeles, Calif. She attended Knox College, Galesburg, Ill., then transferred to Akron University in 1958. She enjoys horseback riding and often takes part in shows.

## 67. BARBARA ANN DREW (DARMOUR)

b. 1933

- |                                 |                           |                   |
|---------------------------------|---------------------------|-------------------|
| Descent: 36. George Elbert Drew | 25. William Prentiss Drew |                   |
| Myra Mallin                     | Edith Bickel              |                   |
| 22. Prentiss Warner Drew        | 18. William Chapman Drew  |                   |
| Anna Elizabeth Evatt            | Fannie Louise Warner      |                   |
| 17. Jedidiah Drew               | 14. Jedidiah Drew         | 10. Lemuel Drew   |
| Anna Warren                     | Abigail —                 | Anna Bunker       |
| 6. John Drew                    | 4. John Drew              | 1. William Drew   |
| Rebecca Cook                    | Sarah —                   | Elizabeth Mathews |

BARBARA ANN DREW, daughter of George Elbert and Myra Mallin Drew, was born Apr. 4, 1933 at Minneapolis, Minn. She graduated from Ohio State University in 1955.



She married Curtiss Darmour in 1954 at Lakewood, Ohio, her father officiating at the ceremony. Curtiss was born in Dec., 1932 at Parma, Ohio. He graduated from Ohio State University in 1954. He became an accountant and is with the Standard Oil Co. in Cleveland.

*Children:*

- 117. Thomas Drew Darmour, b. Sept. 4, 1955, Columbus, Ohio
- 118. Diane Darmour, b. Aug. 8, 1957, Cleveland, Ohio
- 119. Janet Carol Darmour, b. June 22, 1959, Cleveland, Ohio

**68. PRENTIS BENJAMIN DREW (11)**

**b. 1942**

Descent: same as #67.

PRENTIS BENJAMIN DREW, son of George Elbert and Myra Mallin Drew, was born Dec. 8, 1942 at Detroit, Mich. He traveled around the world with his parents in 1956.

**69. JILL ANNE TRONVIG**

**b. 1941**

- Descent: 37. Harriet Louise Drew  
Donald Tronvig
- |  |                                |  |
|--|--------------------------------|--|
| 22. Prentiss Warner Drew<br>Anna Elizabeth Evatt | 14. Jedidiah Drew<br>Abigail — | 25. William Prentiss Drew<br>Edith Bickel        |
| 17. Jedidiah Drew<br>Anna Warren                 | 4. John Drew<br>Sarah —        | 18. William Chapman Drew<br>Fannie Louise Warner |
| 6. John Drew<br>Rebecca Cook                     |                                | 10. Lemuel Drew<br>Anna Bunker                   |
|  |                                | 1. William Drew<br>Elizabeth Mathews             |

JILL ANNE TRONVIG, daughter of Donald and Harriet Drew Tronvig, was born July 19, 1941 at Evanston, Ill., but moved to California as a child. She entered Scripps College in 1959 and later spent three months at La Chatelaine school in Gstaad, Switzerland. She expects to graduate from Scripps in 1963.

**70. JUDITH DREW TRONVIG**

**b. 1945**

Descent: same as #69.

JUDITH DREW TRONVIG, daughter of Donald and Harriet Drew Tronvig, was born Jan. 20, 1945, at Los Angeles, Calif. She entered U.C.L.A. in the fall of 1962.

**71. DONALD DREW TRONVIG**

**b. 1950**

Descent: same as #69.

DONALD DREW TRONVIG, son of Donald and Harriet Drew Tronvig, was born Oct. 23, 1950 at Santa Monica, Calif. He is called Drew and attends school in Santa Monica.



## 72. HARRIET SHURTLEFF DREW (BARRINGER)

b. 1937

- Descent: 38. James William Drew  
Sarah Jane Shurtleff
- |  |                                |  |
|--|--------------------------------|--|
| 22. Prentiss Warner Drew<br>Anna Elizabeth Evatt | 14. Jedidiah Drew<br>Abigail — | 25. William Prentiss Drew<br>Edith Bickel        |
| 17. Jedidiah Drew<br>Anna Warren                 | 4. John Drew<br>Sarah —        | 18. William Chapman Drew<br>Fannie Louise Warner |
| 6. John Drew<br>Rebecca Cook                     |                                | 10. Lemuel Drew<br>Anna Bunker                   |
|  |                                | 1. William Drew<br>Elizabeth Mathews             |

HARRIET SHURTLEFF DREW, daughter of James William and Sarah Shurtleff Drew, was born Dec. 10, 1937 at Galesburg, Ill. She graduated from Knox College in 1958 and taught school near Rockford, Ill., for two years.

She married Douglas Glen Barringer Sept. 11, 1960 at Cuyahoga Falls, Ohio. He was born Sept. 16, 1929 at Youngstown, Ohio, son of the Chester Barringers. He graduated from Ohio State University in 1959 as an Electrical Engineer.

Doug is with the General Electric Co. and they live at 201 Cambridge Rd., King of Prussia, Pa.

### *Child:*

120. David Paul Barringer, b. Feb. 10, 1962, Philadelphia, Pa.

## 73. JANET ELEANOR DREW (LARSEN)

b. 1940

Descent: same as #72.

JANET ELEANOR DREW, daughter of James William and Sarah Shurtleff Drew, was born Apr. 26, 1940 at Minneapolis, Minn. She graduated from Knox College in 1960 with honors, majoring in Mathematics. She was elected to Phi Beta Kappa in her Junior year.

She married Gerald Marvin Larsen June 1, 1960. at Galesburg, Ill. He was born Feb. 24, 1937 at Clinton, Iowa, son of Albert Leroy and Lillian May Larsen of Clinton. He graduated from Knox College in 1959 and won a Fellowship for graduate study in nuclear physics at Vanderbilt University, Nashville, Tenn. He received his Ph.D. there in 1962, and went into the Research Dept. of the Goodyear Tire and Rubber Co., in Akron, Ohio.

They live at 3195 Keswick Dr., Kent, Ohio.

### *Child:*

121. Janet Carol Larsen, b. June 29, 1961, Akron, Ohio

## 74. JAMES WILLIAM DREW, JR. (11)

b. 1944

Descent: same as #72.

JAMES WILLIAM DREW, JR., son of James William and Sarah Shurtleff Drew, was born Aug. 7, 1944 at Cuyahoga Falls, Ohio. He entered Knox College



in Sept., 1962, planning to major in mathematics. He lives at Drew House, named in honor of his grandfather.

## 77. CHARLES VERNER DREW, II (11)

### b. 1932

- |   |  |                                      |
|---|--|--------------------------------------|
| Descent: 40. Elizabeth Harriet Drew<br>H. Charles Tomlinson | 26. Charles Verner Drew<br>Blanche King          |                                      |
| 22. Prentiss Warner Drew<br>Anna Elizabeth Evatt            | 18. William Chapman Drew<br>Fannie Louise Warner |                                      |
| 17. Jedidiah Drew<br>Anna Warren                            | 14. Jedidiah Drew<br>Abigail —                   | 10. Lemuel Drew<br>Anna Bunker       |
| 6. John Drew<br>Rebecca Cook                                | 4. John Drew<br>Sarah —                          | 1. William Drew<br>Elizabeth Mathews |

CHARLES VERNER DREW, II, son of Elizabeth Harriet Drew and H. Charles Tomlinson, was born Dec. 28, 1932 at New York City. The name of his father was legally dropped at the time of his parents' divorce in 1939.

He received his A.B. degree at Yale in 1954, his LL.B. at Columbia in 1958 and his Master of Laws (LL.M.) at New York University in 1961 in the field of Labor Arbitration.

He spent two years in the Army at Fort Dix, N.J. He passed the New York State Bar examinations in March 1960. He and his mother traveled in Europe during the summer of 1961 and 1963.

He worked at the state Department of Labor and was active in the Republican political campaign of 1962, serving as a speaker and county committeeman.

He lives at 70 East 10th St., New York City.

## 78. ANNE LOUISE WATERHOUSE

### b. 1945

- |   |  |                                      |
|---|--|--------------------------------------|
| Descent: 42. Eleanor Jean Drew<br>Kenneth Paul Waterhouse | 27. Daniel Webber Drew<br>Nita Whitfield         |                                      |
| 22. Prentiss Warner Drew<br>Anna Elizabeth Evatt          | 18. William Chapman Drew<br>Fannie Louise Warner |                                      |
| 17. Jedidiah Drew<br>Anna Warren                          | 14. Jedidiah Drew<br>Abigail —                   | 10. Lemuel Drew<br>Anna Bunker       |
| 6. John Drew<br>Rebecca Cook                              | 4. John Drew<br>Sarah —                          | 1. William Drew<br>Elizabeth Mathews |

ANNE LOUISE WATERHOUSE, daughter of Kenneth Paul and Eleanor Drew Waterhouse, was born May 29, 1945 at San Diego, California. Her family settled in Arcadia after the war and she attends Arcadia High School, in the class of 1963.

She is secretary of the senior class and recently (1962) was named one of the winners in the National Council of Teachers of English competition.

She is president of the Assisteens of Arcadia, the junior auxiliary to the National Assistance League.





## 79. KENNETH PAUL WATERHOUSE, JR.

b. 1947

Descent: same as #78.

KENNETH PAUL WATERHOUSE, JR. (KIP), son of Kenneth Paul and Eleanor Drew Waterhouse, was born Aug. 23, 1947 at Honolulu, Hawaii. He is a sophomore (1963) at Arcadia high school and plays on the varsity football team.

## 80. ROBERTA MABEL SIELISCH (FREEMAN)

b. 1942

Descent: 45. Janet Madeline Drew  
Robert G. Sielisch

22. Prentiss Warner Drew  
Anna Elizabeth Evatt

17. Jedidiah Drew  
Anna Warren

6. John Drew  
Rebecca Cook

28. Laurence Allen Drew  
Mabel Ethel Caul

18. William Chapman Drew  
Fannie Louise Warner

10. Lemuel Drew  
Anna Bunker

1. William Drew  
Elizabeth Mathews

14. Jedidiah Drew  
Abigail --

4. John Drew  
Sarah --

ROBERTA MABEL SIELISCH, daughter of Robert G. and Janet Drew Sielisch, was born Feb. 13, 1942 in Chicago, Ill. She graduated from Lakeview High School in 1960.

She married Roy Gene Freeman Sept. 9, 1961 at Chicago. He works for the Cook Electric Co., Chicago and Roberta is employed at the Blue Cross office. They live at 3835 Janssen Ave., Chicago, Ill.

## 81. EUGENIA DREW MIGALDI

Descent: 47. Frances Eileen Drew  
Frank L. Migaldi

22. Prentiss Warner Drew  
Anna Elizabeth Evatt

17. Jedidiah Drew  
Anna Warren

6. John Drew  
Rebecca Cook

28. Laurence Allen Drew  
Mabel Ethel Caul

18. William Chapman Drew  
Fannie Louise Warner

10. Lemuel Drew  
Anna Bunker

1. William Drew  
Elizabeth Mathews

14. Jedidiah Drew  
Abigail --

4. John Drew  
Sarah --

EUGENIA DREW MIGALDI, daughter of Frank and Frances Drew Migaldi, was born Apr. 19, 1954 at Chicago, Ill.

## 82. MARGARET DREW

## 83. ROBERT PRENTISS DREW (11)

## 84. ELIZABETH DREW

Descent: 48. Prentiss James Drew  
Catherine Stauley

22. Prentiss Warner Drew  
Anna Elizabeth Evatt

17. Jedidiah Drew  
Anna Warren

6. John Drew  
Rebecca Cook

29. Harold Winthrop Drew  
Alice Mary Currie

18. William Chapman Drew  
Fannie Louise Warner

10. Lemuel Drew  
Anna Bunker

1. William Drew  
Elizabeth Mathews

14. Jedidiah Drew  
Abigail --

4. John Drew  
Sarah --



MARGARET (PEGGY) DREW was born Dec. 3, 1948 at Akron, Ohio, and started high school there in 1962.

ROBERT PRENTISS DREW was born Oct. 18, 1951, at Akron, Ohio.

ELIZABETH (BETSY) DREW was born May 21, 1956 at Akron, Ohio.

### 85. STARR RITCHINGS

### 86. STEPHEN DREW RITCHINGS

### 87. STUART JOHN RITCHINGS

Descent: 49. Joan Drew  
Robert H. Ritchings

22. Prentiss Warner Drew  
Anna Elizabeth Evatt

17. Jedidiah Drew  
Anna Warren

6. John Drew  
Rebecca Cook

14. Jedidiah Drew  
Abigail —

4. John Drew  
Sarah —

29. Harold Winthrop Drew  
Alice Mary Currie

18. William Chapman Drew  
Fannie Louise Warner

10. Lemuel Drew  
Anna Bunker

1. William Drew  
Elizabeth Mathews

STARR RITCHINGS was born Nov. 18, 1940 at Akron, Ohio. With her family she moved to Rye, N.Y. She attended Mitchell College, New London, Conn., and enjoys singing in the choir at Harrison Presbyterian Church in Rye.

STEPHEN DREW RITCHINGS was born Nov. 16, 1942 at Akron, Ohio, and attended schools in Rye, N.Y. He entered the Rhode Island School of Design at Providence, R.I., in 1960, majoring in Interior Architectural Design.

STUART ALAN RITCHINGS was born May 1, 1944 at Akron, Ohio, and was an honor student in high school at Rye, N.Y., where he sang in musical plays and won two scholarships to college. He entered Rochester University, N.Y., in 1962, as a pre-medical student.

### 88. SHARON ALICE DREW

### 89. MARY LINDA DREW

### 90. CHARLES WRIGHT DREW (II)

### 91. CAROLYN WINIFRED DREW

Descent: 50. Alan William Drew  
Martha Frances Wright

22. Prentiss Warner Drew  
Anna Elizabeth Evatt

17. Jedidiah Drew  
Anna Warren

6. John Drew  
Rebecca Cook

14. Jedidiah Drew  
Abigail —

4. John Drew  
Sarah —

29. Harold Winthrop Drew  
Alice Mary Currie

18. William Chapman Drew  
Fannie Louise Warner

10. Lemuel Drew  
Anna Bunker

1. William Drew  
Elizabeth Mathews

SHARON ALICE DREW, born May 9, 1945 at Annapolis, Md., spent a year in school at Geneva, Switzerland, in 1960-61, at the College du Lemman and will graduate from Greenwich Academy in 1963.

MARY LINDA DREW was born Feb. 8, 1950 at Newark, N.J.



CHARLES WRIGHT DREW (11) was born June 18, 1954 at Greenwich, Conn.  
CAROLYN WINIFRED (HEIDI) DREW was born Apr. 24, 1956 at Greenwich,  
Conn.

92. ROBIN MARY DREW

93. JAMES HAROLD DREW (11)

94. CHRISTOPHER JOHN DREW (11)

95. LISA ANNE DREW

96. JUDITH ALICE DREW

- |  |  |                                      |
|--|--|--------------------------------------|
| Descent: 51. John Winthrop Drew<br>Gertrude Catherine Strick | 29. Harold Winthrop Drew<br>Alice Mary Currie    |                                      |
| 22. Prentiss Warner Drew<br>Anna Elizabeth Evatt             | 18. William Chapman Drew<br>Fannie Louise Warner |                                      |
| 17. Jedidiah Drew<br>Anna Warren                             | 14. Jedidiah Drew<br>Abigail —                   | 10. Lemuel Drew<br>Anna Bunker       |
| 6. John Drew<br>Rebecca Cook                                 | 4. John Drew<br>Sarah —                          | 1. William Drew<br>Elizabeth Mathews |

ROBIN MARY DREW was born Feb. 20, 1952 at Newark, N.J.

JAMES HAROLD DREW (11) was born Aug. 30, 1953 at Newark, N.J.

CHRISTOPHER JOHN DREW (11) was born Apr. 5, 1958 at Morristown, N.J.

LISA ANNE DREW was born July 21, 1959 at Morristown, N.J.

JUDITH ALICE DREW was born Sept. 21, 1960 at Morristown, N.J.









